

FUOSS

ANGUS RANCH

of Draper, SD

26th Annual Production Sale

SAT. MARCH 16 2024

1:00 p.m. CT • at the ranch, Draper, SD

SELLING ...

83 Yearling Bulls & **23** 2 Year Old Bulls

Todd Fuoss
605-295-3257

Dave & Kathy Fuoss
605-669-2127 or 605-280-3246

Ty Fuoss
605-530-3145

FUOSS ANGUS RANCH

26th Annual Production Sale
Saturday,
March 16, 2024

1:00 p.m. CST
at the Ranch • Draper, SD

Selling: 83 Yearlings and 23 2-Year-Olds Bulls

SALE DAY PHONE:

Home.....(605) 669-2127
Dave's Cell.....(605) 280-3246
Todd's Cell.....(605) 295-3257
Ty's Cell.....(605) 530-3145

SALE LOCATION: At the ranch, Draper, SD

From I-90, Exit 201, Draper: 10 miles N., 279th Ave., 3 miles E, 229th St.

From Ft. Pierre: 15 miles S. on U.S. Hwy. 83, 2 miles W. on 226th St., 3 miles S. on 287th Ave., 5 miles W. on 229th St.

LUNCH: Complimentary lunch at 11:00 a.m.

AFTER-SALE HOSPITALITY: Join us for refreshments after the sale.

MOTELS: Please call if you wish us to reserve a room for you.

AUCTIONEER: Lynn Weishaar, (605) 866-4670

SALE DAY REPRESENTATIVES:

Greg Arendt, Valentine Livestock.....(402) 376-4701
Dan Piroutek, Tri-State Livestock News.....(605) 544-3316
Ryan Casteel, Cattle Business Weekly.....(605) 423-6000
Don Ravellette, Cattlemen's Invite.....(605) 685-5147
Scott Dirk, Tri-State Livestock News.....(605) 456-1499
Kirby Goettsch, Farm & Ranch Guide.....(605) 380-3939
Rod Geppert, American Angus Association.....(605) 295-3673

INSURANCE:

A representative from Dakota AG Insurance will be available to assist you with Mortality & Infertility Insurance.

Dakota AG
INSURANCE

Jared L. Mohnen

721 West Havens • Mitchell, SD 57301

Office: 605-990-5355 • Cell: 605-999-4475

Fax: 605-996-7507 • Email: jm@dakotaaginsurance.com

Map to Sale Facility

(not to scale)

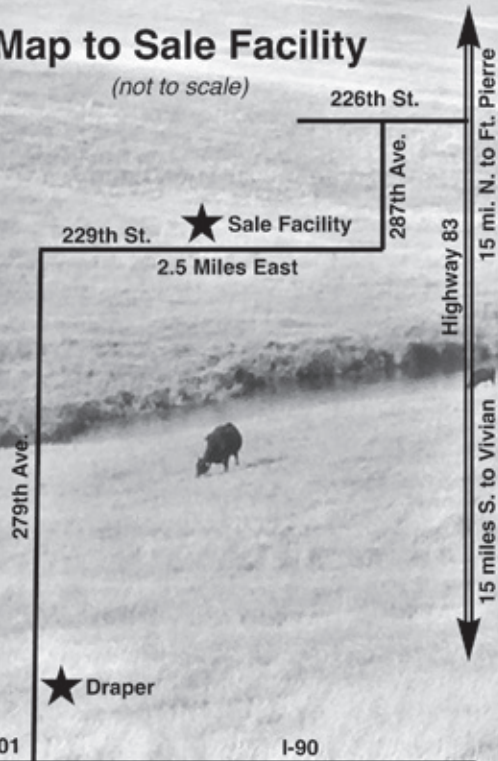

THE FUOSS GRANDCHILDREN

DELIVERY: Yearling bulls will be delivered around April after the bulls have been semen tested. Free delivery on all bulls selling for \$3,000 or more within a 300 mile radius.

VOLUME BUYER DISCOUNT: 5% off on the purchase of 5 or more bulls with selling prices of \$3,000.00 each or more.

WINTERING: If needed, yearling bulls will be wintered free until late April or May.

HERD HEALTH: All cattle sell with proper health papers for in-state shipment. A rigid herd health program is followed. Bulls will be vaccinated for foot rot, pink eye, Vira Shield 6+VL5 HB and poured prior to delivery. The 2 year old bulls have already passed their semen test.

RETAINED SEMEN INTEREST: We will retain 1/3 semen interest and revenue on all bulls selling. Full possession and full salvage value sells on all bulls.

GUARANTEE: The bulls are guaranteed to be fertile, reproductive and sound in accordance with the rules and regulations of the American Angus Association.

FIRST SEASON GUARANTEE: Fuoss Angus guarantees all bulls selling for \$3,500 or more against breeding injury for the first breeding season. First breeding season is defined as the 60 day period following the first turnout of the bulls. If a bull is injured or becomes a non-breeder in this 60 day period, let us know right away. We will provide a suitable replacement if one is available; if not, we will give you credit on next year's sale minus \$2,000.00 salvage amount.

– This guarantee does not apply to the death of the bull, nor does it cover mismanagement, poor nutritional care and/or neglect. We do not cover injuries sustained prior to the breeding season. Guarantee is void if bulls are turned in with other bulls, prior to turnout.

– Bulls are the property of the buyer as soon as sold.

INSURANCE: Mortality and Loss of Use insurance will be available on sale day with DakotaAg Insurance. We strongly encourage you to insure your bulls.

Cattlemen & Women,

Welcome to our 26th annual sale. I would like to thank everyone for their interest in our sale.

It's been a very difficult year for our family. Our son Mike lost his battle against cancer in July and leaves behind his wife and 3 sons. Mike continued to be active in the ranch, watching and buying heifers, embryos and bulls on the internet (which we had to truck home). His influence in the herd will be felt many years.

We flushed 3 donor cows and raised outstanding Resilient, Territory, and Growth Fund bull calves for the sale.

The bulls are fed a high roughage 45 mg cal ration. The TMR ration consists of cane silage, hay, corn and J&R bull concentrate. The bulls have done exceptionally well with this program. Thanks to J&R Feeds and Jack Seiben for setting up this ration.

We will winter the bulls until late April. The bulls sell with a first breeding season guarantee. The two year olds have passed their fertility test and the yearlings will be tested before delivery.

Stop in anytime to view the bulls at the ranch. Hope to see you there.

Thanks,

Dave & Kathy Fuoss & family

This sale will be broadcast live on the internet.

DVAuction
Broadcasting Real-Time Auctions
Real time bidding & proxy bidding available.

RAW
RAY PRINTING & DESIGN

Catalog produced by Rav Printing & Design
Beau & Mary Ravellette • (605) 685-8155
Philip, South Dakota

REFERENCE SIREs

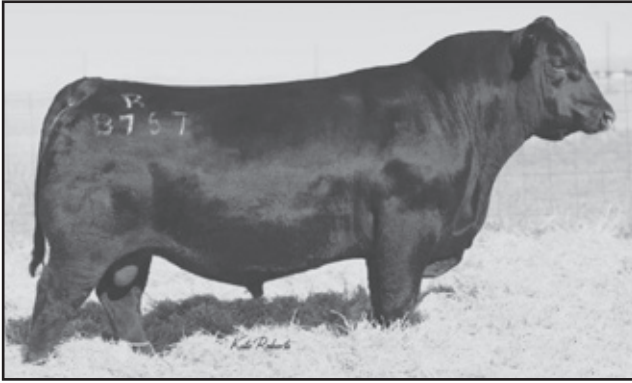

He offers calving ease and growth. Best known for his productive daughters.

Tehama Tahoe B767

BD: 09/06/2013

Reg No: #+*17817177

SITZ UPWARD 307R
TEHAMA UPWARD Y238
 Sire
 TEHAMA ELITE BLACKBIRD T735

CONNELLY ONWARD
 SITZ HENRIETTA PRIDE 81M
 TEHAMA GRIDMAKER L234
 TEHAMA ELITE BLACKBIRD K592

S A V FINAL ANSWER 0035
TEHAMA MARY BLACKBIRD Y684
 Dam
 TEHAMA MARY BLACKBIRD T073

SITZ TRAVELER 8180
 S A V EMULOUS 8145
 G A R RETAIL PRODUCT
 TEHAMA MARY BLACKBIRD R704

CED	BW	WW	YW	SC	Milk		
+9	+0.1	+79	+134	+1.26	+28		
CW	Marb	RE	Fat	\$M	\$W	\$B	\$C
+50	+0.90	+0.73	+0.014	+73	+91	+153	+271

S A V Rainfall 6846

BD: 01/09/2016

Reg No: +*18578963

O C C PAXTON 730P
COLEMAN CHARLO 0256
 Sire
 BOHI ABIGALE 6014

O C C FOCUS 813F
 O C C BLACKBIRD 736K
 SITZ TRAVELER 8180
 S A V ABIGALE 6062
 SITZ TRAVELER 8180
 BOYD FOREVER LADY 8003

S A V 8180 TRAVELER 004
S A V BLACKCAP MAY 4136
 Dam
 S A V MAY 2397

S A F 598 BANDO 5175
 S A V MAY 7238

CED	BW	WW	YW	SC	Milk		
+7	+0.4	+56	+108	+0.90	+26		
CW	Marb	RE	Fat	\$M	\$W	\$B	\$C
+25	+0.72	+0.70	+0.007	+80	+67	+135	+255



A total herd improver with proven calving ease, performance, pheno type, carcass quality, and cow maker.

Connealy Niobrara 5451

BD: 01/23/2015

Reg No: *18227124

CONNELLY CONFIDENCE 0100
CONNELLY CONFIDENCE PLUS
 Sire
 ELBANNA OF CONANGA 1209

CONNELLY TOBIN
 BECKA GALA OF CONANGA 8281
 CONNEALY CONSENSUS
 ELBASTA OF CONANGA 9703
 S A V FINAL ANSWER 0035
 HALLEY OF CONANGA 574
 TC TOTAL 410
 BRISTA OF CONANGA 525

CONNELLY ANSWER 7304
BRITHA OF CONANGA 167
 Dam
 BRISTY OF CONANGA 9283

CED	BW	WW	YW	SC	Milk		
-2	+2.6	+74	+136	+0.76	+29		
CW	Marb	RE	Fat	\$M	\$W	\$B	\$C
+59	+0.88	+0.98	+0.025	+80	+78	+184	+319



Mohnen Prince 2959

BD: 01/15/2019

Reg No: +*19567291

CONNELLY CONFIDENCE 0100
CONNELLY CONFIDENCE PLUS
 Sire
 ELBANNA OF CONANGA 1209

CONNELLY TOBIN
 BECKA GALA OF CONANGA 8281
 CONNEALY CONSENSUS
 ELBASTA OF CONANGA 9703
 S A V FINAL ANSWER 0035
 S A V BLACKBIRD 5297
 SITZ TRAVELER 8180
 S A V ABIGALE 6062

S A V PIONEER 7301
MOHNEN ABIGALE 1170
 Dam
 MOHNEN ABIGALE 2006

CED	BW	WW	YW	SC	Milk		
+7	+0.8	+64	+119	+0.56	+34		
CW	Marb	RE	Fat	\$M	\$W	\$B	\$C
+39	+0.74	+0.59	+0.034	+85	+69	+137	+263



With modest birth weights and are very consistent from top to bottom with impressive weaning weights, depth of body and great disposition

REFERENCE SIREs



Powerfully built with exceptional muscle expression, he sires high performing stout made sons.

Connealy Big Valley

BD: 01/30/2018

Reg No: *19249322

CONNEALY DRY VALLEY
Sire
HOOVER NO DOUBT
BECCA OF CONANGA 1617

MOGCK BULLSEYE
MISS BLACKCAP ELLSTON J2
SUMMITCREST COMPLETE 1P55
BRISHA OF CONANGA 746 1237
CONNEALY CONFIDENCE 0100
PRECIOUS OF CONANGA 0484
G A R PREDESTINED
BUNTY LEAH OF CONANGA 551

BUNTY LAY OF CONANGA 4930
Dam
CONNEALY GREELEY
BUNTY LANA OF CONANGA 4102

CED	BW	WW	YW	SC	Milk		
+0	+3.4	+77	+146	+1.08	+18		
CW	Marb	RE	Fat	\$M	\$W	\$B	\$C
+67	+0.65	+0.84	-0.015	+66	+53	+178	+297

Ellingson Three Rivers 8062

BD: 02/20/2018

Reg No: *19203618

ELLINGSON HOMESTEAD 6030
Sire
CTS REMEDY 1T01
EA ERICA 1082

CONNEALY THUNDER
CTS 7V03 BELLEMERE MAID 9T02
LT TERRITORY 5824 OF EA
S A V ALLIANCE 2606
S A V RESOURCE 1441
E A BLACKCAP 0360
SITZ UPWARD 307R
EA EMBLYNETTE 434

EA EMBLYNETTE 6279
Dam
ELLINGSON CHAPS 4095
EA EMBLYNETTE 2159

CED	BW	WW	YW	SC	Milk		
-8	+6.2	+99	+178	+0.57	+18		
CW	Marb	RE	Fat	\$M	\$W	\$B	\$C
+98	+0.77	+1.00	-0.013	+53	+58	+219	+337



Breed leader for weaning and yearling growth. He sires big bodied, stout made, high performing cattle.

Varilek Bottoms Up 9036 56

BD: 01/07/2019

Reg No: *19525327

DEER VALLEY BOTTOMS UP 6279
Sire
PLATTEMERE WEIGH UP K360
BRIDGES DAYBREAK 257

SITZ UPWARD 307R
BARBARA OF PLATTEMERE 337
MCC DAYBREAK
BRIDGES OBJECTIVE 8147
BASIN EXPEDITION R156
BASIN LADY S532 AK
CONNEALY MENTOR 7374
VARILEK PEARL 6238 659

VARILEK BLACKCAP 212 6230
Dam
BASIN EXCITEMENT
VARILEK PEARL 2194 212

CED	BW	WW	YW	SC	Milk		
+13	-0.8	+76	+146	-0.31	+31		
CW	Marb	RE	Fat	\$M	\$W	\$B	\$C
+68	+0.32	+1.04	-0.030	+56	+74	+178	+287

EB Legendary 4047

BD: 03/04/2020

Reg No: *19742831

CONNEALY LEGENDARY 644L
Sire
QUAKER HILL RAMPAGE 0A36
JAZZED OF CONANGA 4660

MCC DAYBREAK
QHF BLACKCAP 6E2 OF4V16 4355
MORGANS DIRECTION 111 9901
JAZE OF CONANGA 234
ROCKN D AMBUSH 1531
B/R RUBY OF TIFFANY 8250
BON VIEW NEW DESIGN 1407
G A R PRECISION 4519

BLACKSTONE BLACKCAP 4047
Dam
B/R AMBUSH 28
G A R 1407 NEW DESIGN 1573

CED	BW	WW	YW	SC	Milk		
+13	-0.3	+80	+136	+0.15	+28		
CW	Marb	RE	Fat	\$M	\$W	\$B	\$C
+52	+1.10	+0.95	-0.046	+55	+77	+172	+278

Mohnen Growth Fund 6420

BD: 08/22/2020

Reg No: *20038222

DEER VALLEY GROWTH FUND
Sire
BASIN PAYWEIGHT 1682
DEER VALLEY RITA 36113

BASIN PAYWEIGHT 0065
21AR O LASS 7017
PLATTEMERE WEIGH UP K360
DEER VALLEY RITA 9457
MOHNEN DENSITY 730
MOHNEN JILT 539
A A R STURGIS 9080 S A
MOHNEN RITA 1309

MOHNEN RITA 2886
Dam
MOHNEN SOUTH DAKOTA 402
MOHNEN RITA 1202

CED	BW	WW	YW	SC	Milk		
+6	+3.1	+83	+131	+0.48	+35		
CW	Marb	RE	Fat	\$M	\$W	\$B	\$C
+51	+0.52	+0.47	+0.064	+82	+87	+124	+243

Varilek Ashland 1041 74

BD: 01/07/2021

Reg No: *20126694

G A R ASHLAND
Sire
G A R EARLY BIRD
CHAIR ROCK AMBUSH 1018

G A R DAYLIGHT
G A R PROGRESS 830
B/R AMBUSH 28
G A R YIELD GRADE N366
SUMMITCREST COMPLETE 1P55
SUMMITCREST PRINCESS OP12
VARILEK RELIABULL 5048 34
VARILEK ERICA 5238 510

VARILEK FORMERA 7005 9152
Dam
KM BROKEN BOW 002
VARILEK FORMERA 510 7005

CED	BW	WW	YW	SC	Milk		
+9	+1.2	+80	+136	+1.18	+22		
CW	Marb	RE	Fat	\$M	\$W	\$B	\$C
+47	+1.07	+0.86	+0.009	+52	+70	+159	+258

PCAR PRIDE 3046



BD: 03/11/2013 | Reg. No: 17750497 | Tattoo: 3046

CED	BW	WW	YW	SC	Milk	CW	Marb	RE	Fat	\$M	\$W	\$B	\$C
+3	+2.0	+62	+106	+0.67	+35	+55	+68	+53	+0.013	+65	+67	+164	+278

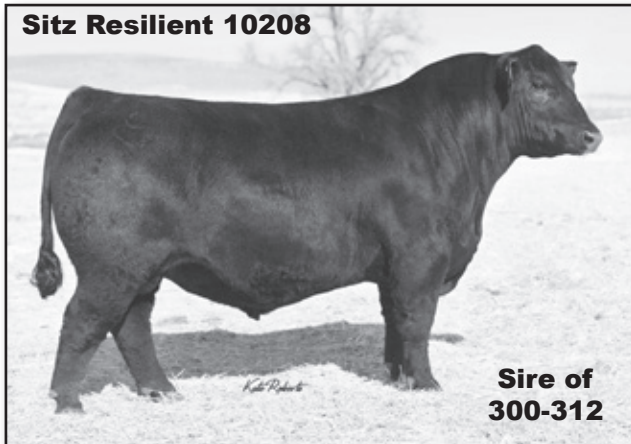

YEARLING ANGUS BULLS

E.T. Flush Sitz Resilient Brothers - Lots 300, 301, and 302

Attractive patterned bull that is wide based, deep bodied, and free moving. Dam PCAR 3046 17750497 top selling cow at Pine Creek Angus with WR 7@110 and WR 7@107

Sitz Resilient 10208

BD: 02/15/2018

Reg No: *19057457

MOHNEN SUBSTANTIAL 272

BENFIELD SUBSTANCE 8506
MOHNEN GLYN MAWR ELBA 1758

SITZ STELLAR 726D

Sire
SITZ PRIDE 2008

CONNELY FINAL PRODUCT
SITZ PRIDE 308Y

SITZ TOP GAME 561X

GDAR GAME DAY 449
SITZ PRIDE 88T

SITZ MISS BURGESS 1856

Dam
SITZ MISS BURGESS 4381

SITZ RAINMAKER 10899
SITZ MISS BURGESS 1609

CED	BW	WW	YW	SC	Milk		
+7	+0.6	+75	+133	+1.15	+22		
CW	Marb	RE	Fat	\$M	\$W	\$B	\$C
+41	+0.99	+0.58	+0.016	+79	+78	+148	+271

300 FAR Resilient 300

BD: 2/20/23

Reg No: 20882282

Birth Wt.
88

Sire: Sitz Resilient 10208

HOOVER DAM

SYDGEN C C & 7

PCAR PRIDE 3046

Dam

PCAR PRIDE 0085

ERICA OF ELLSTON C124

PINE CREEK IMAGE MAKER 7131

PCAR PRIDE 4005

CED	BW	WW	YW	SC	Milk		
+8	-0.2	+72	+113	+1.41	+30		
CW	Marb	RE	Fat	\$M	\$W	\$B	\$C
+54	+1.13	+0.65	+0.018	+81	+82	+169	+300

Adj. WW / Ratio
634 / ET

Adj. YW / Ratio
1034 / ET

Act. Scrotal
34.5

Act. IMF / Ratio
2.84 / 91

Act. RE / Ratio
11.5 / 91

ANGUSGS
Powered by Nogen Genetics

Recommended for heifers.

301 FAR Resilient 301

BD: 2/12/23

Reg No: 20882283

Birth Wt.
82

Sire: Sitz Resilient 10208

HOOVER DAM

SYDGEN C C & 7

PCAR PRIDE 3046

Dam

PCAR PRIDE 0085

ERICA OF ELLSTON C124

PINE CREEK IMAGE MAKER 7131

PCAR PRIDE 4005

CED	BW	WW	YW	SC	Milk		
+5	+0.8	+71	+124	+1.14	+36		
CW	Marb	RE	Fat	\$M	\$W	\$B	\$C
+51	+0.71	+0.54	+0.019	+80	+78	+139	+260

Adj. WW / Ratio
684 / ET

Adj. YW / Ratio
1097 / ET

Act. Scrotal
36.0

Act. IMF / Ratio
2.85 / 90

Act. RE / Ratio
12.7 / 98

ANGUSGS
Powered by Nogen Genetics

Recommended for heifers.

302 FAR Resilient 302

BD: 2/15/23

Reg No: 20882284

Birth Wt.
88

Sire: Sitz Resilient 10208

HOOVER DAM

SYDGEN C C & 7

PCAR PRIDE 3046

Dam

PCAR PRIDE 0085

ERICA OF ELLSTON C124

PINE CREEK IMAGE MAKER 7131

PCAR PRIDE 4005

CED	BW	WW	YW	SC	Milk		
+7	+1.3	+68	+113	+0.25	+27		
CW	Marb	RE	Fat	\$M	\$W	\$B	\$C
+45	+1.12	+0.72	+0.042	+75	+70	+163	+286

Adj. WW / Ratio
658 / ET

Adj. YW / Ratio
1148 / ET

Act. Scrotal
35.0

Act. IMF / Ratio
3.84 / 122

Act. RE / Ratio
13.6 / 106

ANGUSGS
Powered by Nogen Genetics

E.T. Flush Sitz Resilient Brothers - Lots 303 and 305

A great set of E.T. brothers out of Mohnen Abigale 1170's top daughter in our herd

303 FAR Resilient 303

BD: 2/16/23

Reg No: 20857588

Birth Wt.
78

Sire: Sitz Resilient 10208

S A V EMBLEM 8074

S A V RAINDANCE 6848

FAR ABIGALE 041

Dam

MOHNEN ABIGALE 1170

S A V EMBLYNETTE 2369

S A V PIONEER 7301

MOHNEN ABIGALE 2006

CED	BW	WW	YW	SC	Milk		
-4	+2.8	+85	+146	+0.86	+26		
CW	Marb	RE	Fat	\$M	\$W	\$B	\$C
+73	+0.74	+0.73	+0.021	+65	+74	+176	+293

Adj. WW / Ratio
814 / ET

Adj. YW / Ratio
1246 / ET

Act. Scrotal
35.0

Act. IMF / Ratio
3.04 / 97

Act. RE / Ratio
12.8 / 100

ANGUSGS
Powered by Nogen Genetics



YEARLING ANGUS BULLS



305 FAR Resilient 305

BD: 2/12/23

Reg No: 20857593

Birth Wt.
70

Sire: **Sitz Resilient 10208**

Adj. WW / Ratio
660 / ET

S A V EMBLEM 8074

S A V RAINDANCE 6848

Adj. YW / Ratio
1289 / ET

S A V EMBLYNETTE 2369

Act. Scrotal
35.5

FAR ABIGALE 041

Dam

MOHNEN ABIGALE 1170

S A V PIONEER 7301

MOHNEN ABIGALE 2006

Act. IMF / Ratio
3.05 / 100

CED	BW	WW	YW	SC	Milk		
+4	+1.5	+78	+139	+0.45	+30		
CW	Marb	RE	Fat	\$M	\$W	\$B	\$C
+53	+0.65	+0.62	-0.019	+66	+74	+145	+254

Act. RE / Ratio
12.7 / 100

ANGUS
Proudly by Angus Genetics

Recommended for large framed heifers.

306 FAR Resilient 306

BD: 1/24/23

Reg No: 20857571

Birth Wt.
72

Sire: **Sitz Resilient 10208**

Adj. WW / Ratio
671 / 94

MOHNEN PRINCE 2959

CONNEALY CONFIDENCE PLUS

MOHNEN ABIGALE 1170

Adj. YW / Ratio
1148 / 100

FAR RACHEL 8141 112

Dam

FAR RACHEL 3102

LAR UPWARD 571X

FAR RACHEL 028

Act. Scrotal
36.0

Act. IMF / Ratio
2.48 / 72

CED	BW	WW	YW	SC	Milk		
+5	+1.5	+65	+119	-	+23		
CW	Marb	RE	Fat	\$M	\$W	\$B	\$C
+17	+0.43	+0.28	+0.013	+84	+52	+122	+242

Act. RE / Ratio
11.9 / 95

Recommended for heifers.

307 FAR Resilient 307

BD: 1/25/23

Reg No: 20857570

Birth Wt.
84

Sire: **Sitz Resilient 10208**

Adj. WW / Ratio
788 / 110

S 316 CAPITALIST 9135

LD CAPITALIST 316

S CORA 6246

Adj. YW / Ratio
1295 / 113

FAR JANE 8161 128

Dam

FAR JANE 934

VARILEK SOLUTION 7152 62

FAR JANE 767

Act. Scrotal
36.0

Act. IMF / Ratio
3.62 / 106

CED	BW	WW	YW	SC	Milk		
+2	+2.9	+81	+143	-	+27		
CW	Marb	RE	Fat	\$M	\$W	\$B	\$C
+31	+0.54	+0.32	+0.015	+83	+63	+133	+256

Act. RE / Ratio
12.7 / 101

308 FAR Resilient 308

BD: 2/12/23

Reg No: 20857602

Birth Wt.
78

Sire: **Sitz Resilient 10208**

Adj. WW / Ratio
725 / 101

MOHNEN GENERAL 548

BALDRIDGE COLONEL C251

S A V MADAME PRIDE 5290

Adj. YW / Ratio
1226 / 107

FAR DORA 022

Dam

FAR DORA 308

MOGCK SURE SHOT 260

FAR DORA 107

Act. Scrotal
36.5

Act. IMF / Ratio
2.91 / 87

CED	BW	WW	YW	SC	Milk		
+7	+0.4	+69	+119	+1.14	+26		
CW	Marb	RE	Fat	\$M	\$W	\$B	\$C
+31	+0.66	+0.43	+0.025	+84	+62	+122	+242

Act. RE / Ratio
11.7 / 94

Recommended for heifers.



310 FAR Resilient 310

BD: 2/19/23

Commercial

Birth Wt.
74

Sire: **Sitz Resilient 10208**

Adj. WW / Ratio
758 / 103

CONNEALY RAMPAGE 1209 927T

QUAKER HILL RAMPAGE 0A36

ELBANNA OF CONANGA 1209

Adj. YW / Ratio
1256 / 108

Dam

Act. Scrotal
35.0

Act. IMF / Ratio
3.45 / 105

CED	BW	WW	YW	SC	Milk		
-	-	-	-	-	-		
CW	Marb	RE	Fat	\$M	\$W	\$B	\$C
-	-	-	-	-	-	-	-

Act. RE / Ratio
12.6 / 100

YEARLING ANGUS BULLS

311 FAR Resilient 311

BD: 2/19/23

Reg No: 20857603

Birth Wt.
75

Sire: **Sitz Resilient 10208**

CONNEALY RAMPAGE 1209 927T QUAKER HILL RAMPAGE 0A36
ELBANNA OF CONANGA 1209

FAR DARK BELL 073

Dam

FAR DARK BELL 420 CONNEALY COUNSELOR
FAR RUTH 286

CED	BW	WW	YW	SC	Milk		
+7	+0.4	+72	+125	-	+19		
CW	Marb	RE	Fat	\$M	\$W	\$B	\$C
+26	+0.53	+0.39	+0.008	+82	+57	+128	+248

Recommended for heifers.

E.T. Flush SAV Downpour 8794 Son

Lot 314: His sons are rugged built stock bulls with true muscle definition, extra rib shape and real pay weight.



S A V MADAME PRIDE 9803
DAM OF LOT 314

312 FAR Resilient 312

BD: 2/12/23

Reg No: 20857630

Birth Wt.
78

Sire: **Sitz Resilient 10208**

VARILEK CONFIDENCE 3004 0 CONNEALY CONFIDENCE 0100
VARILEK RS BESS 1015 189

FAR MISS KING 910

Dam

FAR MISS KING 761 PINE CREEK CONSENSUS 2004
FAR MISS RAVEN 980

CED	BW	WW	YW	SC	Milk		
+6	+1.1	+72	+124	+0.68	+27		
CW	Marb	RE	Fat	\$M	\$W	\$B	\$C
+40	+0.75	+0.42	+0.009	+88	+64	+138	+267

Recommended for heifers.

314 FAR Downpour 314

BD: 2/21/23

Reg No: 20857349

Birth Wt.
88

Sire: **S A V Downpour 8794**

S A V BISMARCK 5682 G A R GRID MAKER
S A V ABIGALE 0451

S A V MADAME PRIDE 9803

Dam

S A V MADAME PRIDE 5290 S A V 8180 TRAVELER 004
S A V MADAME PRIDE 0075

CED	BW	WW	YW	SC	Milk		
+6	+3.2	+67	+123	+1.86	+33		
CW	Marb	RE	Fat	\$M	\$W	\$B	\$C
+51	+0.46	+0.65	+0.082	+57	+62	+129	+224

Embryo purchased from Davenport Angus.

ANGUSGS
Powered by Nogen Genetics

E.T. Flush SAV Territory 7225 Brothers - Lots 315, 316 317, 318, 319, and 320

Real world herd sire, deep bodied with extra muscle and mass. Friendly disposition. This donor dam shows longevity and consistency. WR 8@108 and YR 6@106

315 FAR Territory 315

BD: 2/17/23

Reg No: 20891378

Birth Wt.
87

Sire: **S A V Territory 7225**

SCHURRGENE 2063 2595 SCHURR 77 527 2063
SCHURRTOP RS MILKY 2435

FAR SANDY 077

Dam

FAR SANDY 777 CONNEALY 5175 285 2578
FAR SUPREME 2134

CED	BW	WW	YW	SC	Milk		
+1	+2.8	+65	+106	+0.94	+32		
CW	Marb	RE	Fat	\$M	\$W	\$B	\$C
+43	+0.21	+0.46	+0.002	+53	+64	+109	+194

ANGUSGS
Powered by Nogen Genetics

316 FAR Territory 316

BD: 2/15/23

Reg No: 20891381

Birth Wt.
82

Sire: **S A V Territory 7225**

SCHURRGENE 2063 2595 SCHURR 77 527 2063
SCHURRTOP RS MILKY 2435

FAR SANDY 077

Dam

FAR SANDY 777 CONNEALY 5175 285 2578
FAR SUPREME 2134

CED	BW	WW	YW	SC	Milk		
+3	+2.8	+74	+123	+0.81	+23		
CW	Marb	RE	Fat	\$M	\$W	\$B	\$C
+45	+0.23	+0.56	+0.009	+55	+63	+106	+192

ANGUSGS
Powered by Nogen Genetics

317 FAR Territory 317

BD: 2/17/23

Reg No: 20891383

Birth Wt.
95

Sire: **S A V Territory 7225**

SCHURRGENE 2063 2595 SCHURR 77 527 2063
SCHURRTOP RS MILKY 2435

FAR SANDY 077

Dam

FAR SANDY 777 CONNEALY 5175 285 2578
FAR SUPREME 2134

CED	BW	WW	YW	SC	Milk		
-3	+5.3	+81	+130	+0.9	+30		
CW	Marb	RE	Fat	\$M	\$W	\$B	\$C
+58	+0.18	+0.87	+0.017	+54	+68	+118	+207

ANGUSGS
Powered by Nogen Genetics



Lot
317

YEARLING ANGUS BULLS

318 FAR Territory 318

BD: 2/19/23

Reg No: 20891386

Birth Wt.
87

Sire: **S A V Territory 7225**

SCHURRGENE 2063 2595
SCHURR 77 527 2063
SCHURRTOP RS MILKY 2435

FAR SANDY 077

Dam

FAR SANDY 777
CONNEALY 5175 285 2578
FAR SUPREME 2134

CED	BW	WW	YW	SC	Milk		
+6	+1.6	+68	+115	+0.89	+21		
CW	Marb	RE	Fat	\$M	\$W	\$B	\$C
+54	+0.10	+0.59	+0.022	+49	+59	+115	+198

Adj. WW / Ratio	763 / ET
Adj. YW / Ratio	1233 / ET
Act. Scrotal	38.0
Act. IMF / Ratio	2.79 / 89
Act. RE / Ratio	12.8 / 100



319 FAR Territory 319

BD: 2/19/23

Reg No: 20891387

Birth Wt.
88

Sire: **S A V Territory 7225**

SCHURRGENE 2063 2595
SCHURR 77 527 2063
SCHURRTOP RS MILKY 2435

FAR SANDY 077

Dam

FAR SANDY 777
CONNEALY 5175 285 2578
FAR SUPREME 2134

CED	BW	WW	YW	SC	Milk		
+1	+3.6	+76	+128	+0.57	+25		
CW	Marb	RE	Fat	\$M	\$W	\$B	\$C
+59	+0.37	+0.50	+0.055	+50	+61	+128	+216

Adj. WW / Ratio	673 / ET
Adj. YW / Ratio	1079 / ET
Act. Scrotal	37.0
Act. IMF / Ratio	2.71 / 87
Act. RE / Ratio	11.7 / 91



320 FAR Territory 320

BD: 2/21/23

Reg No: 20891389

Birth Wt.
80

Sire: **S A V Territory 7225**

SCHURRGENE 2063 2595
SCHURR 77 527 2063
SCHURRTOP RS MILKY 2435

FAR SANDY 077

Dam

FAR SANDY 777
CONNEALY 5175 285 2578
FAR SUPREME 2134

CED	BW	WW	YW	SC	Milk		
+1	+3.1	+77	+129	+1.02	+23		
CW	Marb	RE	Fat	\$M	\$W	\$B	\$C
+54	+0.15	+0.82	+0.011	+52	+63	+120	+208

Adj. WW / Ratio	811 / ET
Adj. YW / Ratio	1249 / ET
Act. Scrotal	39.0
Act. IMF / Ratio	2.88 / 93
Act. RE / Ratio	12.6 / 99



322 FAR Capitalist 322

BD: 2/21/23

Reg No: 20878644

Birth Wt.
86

Sire: **S 316 Capitalist 9135**

VARILEK CONFIDENCE 3004 0
CONNEALY CONFIDENCE 0100
VARILEK RS BESS 1015 189

FAR STELLA 672

Dam

FAR STELLA 370
LAGRAND CHISUM 1048
FAR STELLA 768

CED	BW	WW	YW	SC	Milk		
+7	+1.2	+70	+123	-	+31		
CW	Marb	RE	Fat	\$M	\$W	\$B	\$C
+36	+0.26	+0.28	+0.025	+84	+65	+108	+224

Adj. WW / Ratio	685 / 96
Adj. YW / Ratio	1243 / 104
Act. Scrotal	35.5
Act. IMF / Ratio	3.53 / 100
Act. RE / Ratio	12.2 / 95

Recommended for heifers.

Deer Valley Growth Fund

BD: 01/22/2017

Reg No: +*18827828

BASIN PAYWEIGHT 006S

BASIN PAYWEIGHT 1682

Sire

21AR O LASS 7017

PLATTEMERE WEIGH UP K360

DEER VALLEY RITA 36113

Dam

DEER VALLEY RITA 9457

VERMILION PAYWEIGHT J847

BASIN LUCY 3829

HARB PENDLETON 765 J H

21AR O LASS F24A

SITZ UPWARD 307R

BARBARA OF PLATTEMERE 337

G A R NEW DESIGN 5050

G A R EXT 614

CED	BW	WW	YW	SC	Milk		
+8	+1.3	+89	+165	+0.80	+30		
CW	Marb	RE	Fat	\$M	\$W	\$B	\$C
+86	+0.49	+0.80	+0.056	+65	+91	+177	+295



E.T. Flush Deer Valley Growth Fund Brothers - Lots 325, 326, and 327

Number 1 sire for registrations in the Angus breed. Easy to use, easy to like and easy to sell.

325 FAR Growth Fund 325

BD: 2/15/23

Reg No: 20882274

Birth Wt.
84

Sire: **Deer Valley Growth Fund**

HOOVER DAM
SYDGEN C C & 7
ERICA OF ELLSTON C124

PCAR PRIDE 3046

Dam

PCAR PRIDE 0085
PINE CREEK IMAGE MAKER 7131
PCAR PRIDE 4005

CED	BW	WW	YW	SC	Milk		
+0	+3.0	+83	+147	+0.74	+28		
CW	Marb	RE	Fat	\$M	\$W	\$B	\$C
+77	+0.54	+0.84	+0.017	+47	+71	+177	+277

Adj. WW / Ratio	635 / ET
Adj. YW / Ratio	1200 / ET
Act. Scrotal	34.0
Act. IMF / Ratio	3.25 / 104
Act. RE / Ratio	13.9 / 109



326 FAR Growth Fund 326

BD: 2/17/23

Reg No: 20882275

Birth Wt.
84

Sire: **Deer Valley Growth Fund**

HOOVER DAM
SYDGEN C C & 7
ERICA OF ELLSTON C124

PCAR PRIDE 3046

Dam

PCAR PRIDE 0085
PINE CREEK IMAGE MAKER 7131
PCAR PRIDE 4005

CED	BW	WW	YW	SC	Milk		
+8	+1.6	+82	+139	+1.03	+30		
CW	Marb	RE	Fat	\$M	\$W	\$B	\$C
+55	+0.10	+0.73	+0.040	+92	+85	+115	+241

Adj. WW / Ratio	625 / ET
Adj. YW / Ratio	1083 / ET
Act. Scrotal	34.0
Act. IMF / Ratio	2.59 / 83
Act. RE / Ratio	12.2 / 95



YEARLING ANGUS BULLS



327 FAR Growth Fund 327
 BD: 2/19/23 Reg No: 20882276 Birth Wt. 84

Sire: **Deer Valley Growth Fund**
 Hoover Dam
 Hoover Dam
PCAR PRIDE 3046
 Dam
 PCAR PRIDE 0085

SYDGEN C C & 7
 ERICA OF ELLSTON C124
 PINE CREEK IMAGE MAKER 7131
 PCAR PRIDE 4005

CED	BW	WW	YW	SC	Milk
+0	+2.9	+82	+145	+1.31	+33

CW	Marb	RE	Fat	\$M	\$W	\$B	\$C
+87	+0.40	+0.91	+0.000	+66	+78	+183	+303

Adj. WW / Ratio 740 / ET
 Adj. YW / Ratio 1140 / ET
 Act. Scrotal 37.0
 Act. IMF / Ratio 2.99 / 96
 Act. RE / Ratio 13.1 / 102

ANGUS
 FOUNDED 1883

328 FAR Tahoe 328
 BD: 1/16/23 Reg No: 20878643 Birth Wt. 74

Sire: **Tehama Tahoe B767**
 Varilek Monumental 9034 09
FAR MISTRESS 8143 139
 Dam
 FAR MISTRESS 82

EXAR MONUMENTAL 6056B
 VARILEK COQUETTE 902 6102
 FAR CONSENSUS 480
 FAR MISTRESS 166

CED	BW	WW	YW	SC	Milk
+7	+1.1	+80	+135	-	+26

CW	Marb	RE	Fat	\$M	\$W	\$B	\$C
+22	+0.44	+0.41	+0.003	+80	+69	+123	+240

Adj. WW / Ratio 738 / 104
 Adj. YW / Ratio 1144 / 96
 Act. Scrotal 36.0
 Act. IMF / Ratio 3.69 / 100
 Act. RE / Ratio 13.9 / 105

Recommended for heifers.

331 FAR Growth Fund 331
 BD: 2/17/23 Reg No: 20855953 Birth Wt. 80

Sire: **Deer Valley Growth Fund**
 S A V Raindance 6848
FAR PRIDE 014
 Dam
 LAGRAN PRIDE 1056

COLEMAN CHARLO 0256
 S A V BLACKCAP MAY 4136
 SITZ UPWARD 307R
 LAGRAN PRIDE 7411

CED	BW	WW	YW	SC	Milk
+8	+1.7	+76	+143	-	+27

CW	Marb	RE	Fat	\$M	\$W	\$B	\$C
+39	+0.24	+0.34	+0.032	+60	+60	+126	+223

Adj. WW / Ratio 711 / 99
 Adj. YW / Ratio 1111 / 97
 Act. Scrotal 31.0
 Act. IMF / Ratio 3.14 / 95
 Act. RE / Ratio 11.3 / 92

Recommended for heifers.

2025 Bull Sale Sires

<p>SAV America 8018 No Doubt Black Bandolier Fair N Square SAV Territory 7225 Magnum 1335</p>	<p>Thedford Patriarch Craftsman Barricade 632F Jamison GAR Hometown</p>
--	--

YEARLING ANGUS BULLS



332 FAR Growth Fund 332

BD: 2/15/23

Reg No: 20855955

Birth Wt.
75

Sire: **Deer Valley Growth Fund**

Adj. WW / Ratio
880 / 123

VBR N577 OF 2210 NIAGARA

S S NIAGARA Z29

MAPLECREST BLACKCLASS A2210

Adj. YW / Ratio
1325 / 116

FAR KARAMA 059

Dam

FAR KARAMA 474

PINE CREEK CONSENSUS 2004

FAR SANDY 077

Act. Scrotal
36.5

Act. IMF / Ratio
2.77 / 83

CED	BW	WW	YW	SC	Milk		
+8	+0.8	+92	+159	-	+30		
CW	Marb	RE	Fat	\$M	\$W	\$B	\$C
+49	+0.21	+0.52	+0.028	+75	+79	+124	+236

Act. RE / Ratio
14.1 / 115

Recommended for heifers.

333 FAR Growth Fund 333

BD: 2/20/23

Reg No: 20855954

Birth Wt.
96

Sire: **Deer Valley Growth Fund**

Adj. WW / Ratio
758 / 106

CONNELLY RAMPAGE 1209 927T

QUAKER HILL RAMPAGE 0A36

ELBANNA OF CONANGA 1209

FAR QUEEN 066

Dam

FAR QUEEN 566

LAR UPWARD 571X

FAR KAYE 770

Adj. YW / Ratio
1216 / 106

Act. Scrotal
36.0

Act. IMF / Ratio
3.59 / 108

Act. RE / Ratio
13.7 / 111

CED	BW	WW	YW	SC	Milk		
-3	+5.0	+86	+152	-	+25		
CW	Marb	RE	Fat	\$M	\$W	\$B	\$C
+46	+0.28	+0.50	+0.028	+71	+57	+129	+238

334 FAR Growth Fund 334

BD: 2/16/23

Reg No: 20855965

Birth Wt.
90

Sire: **Deer Valley Growth Fund**

Adj. WW / Ratio
697 / 97

KM BROKEN BOW 002

SUMMITCREST COMPLETE 1P55

SUMMITCREST PRINCESS 0P12

FAR PRIDE 940

Dam

FAR PRIDE 74

S A V RENOWN 3439

FAR PRIDE 395

Adj. YW / Ratio
1217 / 106

Act. Scrotal
35.0

Act. IMF / Ratio
3.11 / 94

CED	BW	WW	YW	SC	Milk		
+2	+3.1	+72	+136	+0.85	+28		
CW	Marb	RE	Fat	\$M	\$W	\$B	\$C
+64	+0.46	+0.81	+0.027	+68	+54	+156	+270

Act. RE / Ratio
13.8 / 111

335 FAR Growth Fund 335

BD: 2/20/23

Reg No: 20853916

Birth Wt.
88

Sire: **Mohnen Growth Fund 6420**

Adj. WW / Ratio
751 / 105

MARCYS 13 FINAL ANSWER 2-3

S A V FINAL ANSWER 0035

MARCYS 01 ETHELDA E 82-1

FAR JANE 548

Dam

FAR MARY 312

MOGCK BULLSEYE

FAYES MISS CALLEY 722

Adj. YW / Ratio
1132 / 99

Act. Scrotal
38.0

Act. IMF / Ratio
3.90 / 118

Act. RE / Ratio
12.6 / 102

CED	BW	WW	YW	SC	Milk		
+2	+3.7	+67	+112	+0.55	+32		
CW	Marb	RE	Fat	\$M	\$W	\$B	\$C
+37	+0.64	+0.36	+0.056	+83	+59	+125	+245

336 FAR Growth Fund 336

BD: 2/19/23

Reg No: 20853917

Birth Wt.
80

Sire: **Mohnen Growth Fund 6420**

Adj. WW / Ratio
717 / 100

MOHNEN IMPRESSIVE 1093

BASIN EXCITEMENT

MOHNEN JILT 787

FAR ELIANE 826

Dam

FAR ELIANE 661

EVENSON STETSON 100X

FAR ELIANE 439

Adj. YW / Ratio
1111 / 97

Act. Scrotal
30.5

Act. IMF / Ratio
3.76 / 114

CED	BW	WW	YW	SC	Milk		
+10	+0.3	+71	+117	-	+31		
CW	Marb	RE	Fat	\$M	\$W	\$B	\$C
+24	+0.31	+0.20	+0.036	+87	+70	+103	+221

Act. RE / Ratio
11.5 / 93

Recommended for heifers.

338 FAR Tahoe 338

BD: 1/24/23

Reg No: 20855580

Birth Wt.
68

Sire: **Tehama Tahoe B767**

Adj. WW / Ratio
674 / 94

VARILEK BRONC 7324 01

BALDRIDGE BRONC

VARILEK LADY 3153 369

FAR PRIDE 8137 137

Dam

FAR PRIDE 725

R B TOUR OF DUTY 177

FAR PRIDE 390

Adj. YW / Ratio
1055 / 92

Act. Scrotal
34.5

Act. IMF / Ratio
2.99 / 87

Act. RE / Ratio
11.7 / 94

CED	BW	WW	YW	SC	Milk		
+9	+0.1	+68	+117	-	+26		
CW	Marb	RE	Fat	\$M	\$W	\$B	\$C
+13	+0.41	+0.33	+0.006	+64	+62	+116	+214

Recommended for heifers.



YEARLING ANGUS BULLS

341 FAR Rainfall 341

BD: 2/17/23

Reg No: 20855651

Birth Wt.
90

Sire: **S A V Rainfall 6846**

Adj. WW / Ratio
734 / 103

MILLERS IN FOCUS J255

CONNELLY IN FOCUS 4925

BLACKCAP BELL G298 OF M A F

Adj. YW / Ratio
1153 / 101

FAR MISSY 052

Act. Scrotal
34.0

Dam

FAR MISSY 608

R B TOUR OF DUTY 177

PCAR MISSY 4298

Act. IMF / Ratio
4.41 / 133

CED	BW	WW	YW	SC	Milk		
+1	+3.1	+72	+129	-	+30		
CW	Marb	RE	Fat	\$M	\$W	\$B	\$C
+12	+0.46	+0.28	+0.000	+73	+59	+128	+239

Act. RE / Ratio
10.8 / 88



Lot
341

342 FAR Rainfall 342

BD: 2/15/23

Commercial

Birth Wt.
83

Sire: **S A V Rainfall 6846**

Adj. WW / Ratio
737 / 100

Dam

CED	BW	WW	YW	SC	Milk		
-	-	-	-	-	-		
CW	Marb	RE	Fat	\$M	\$W	\$B	\$C
-	-	-	-	-	-	-	-

Adj. YW / Ratio
979 / 84

Act. Scrotal
31.0

Act. IMF / Ratio
2.96 / 89

Act. RE / Ratio
10.9 / 86

344 FAR Niobrara 344

BD: 2/22/23

Reg No: 20855539

Birth Wt.
79

Sire: **Connealy Niobrara 5451**

Adj. WW / Ratio
718 / 100

CONNELLY EARNAN 076E

CONNELLY CONSENSUS

BRAZILIA OF CONANGA 3991 839A

Adj. YW / Ratio
1144 / 100

FAR LASS 629

Dam

FAR EMILY 923

S S OBJECTIVE T510 0T26

FAYES MISS KATRINA 3133

Act. Scrotal
35.0

Act. IMF / Ratio
2.74 / 83

CED	BW	WW	YW	SC	Milk		
+3	+0.8	+64	+111	-	+26		
CW	Marb	RE	Fat	\$M	\$W	\$B	\$C
+34	+0.38	+0.52	+0.010	+73	+58	+118	+226

Act. RE / Ratio
12.6 / 102

346 FAR Niobrara 346

BD: 2/16/23

Reg No: 20855540

Birth Wt.
84

Sire: **Connealy Niobrara 5451**

Adj. WW / Ratio
628 / 88

VARILEK CONFIDENCE 3004 0

CONNELLY CONFIDENCE 0100

VARILEK RS BESS 1015 189

Adj. YW / Ratio
1092 / 96

FAR GEORGINA 680

Dam

FAR GEORGINA 764

MYTTY IN FOCUS

MOGCK GEORGINA 645

Act. Scrotal
35.5

Act. IMF / Ratio
2.94 / 89

Act. RE / Ratio
10.4 / 84

CED	BW	WW	YW	SC	Milk		
+3	+1.7	+55	+102	+0.83	+28		
CW	Marb	RE	Fat	\$M	\$W	\$B	\$C
+36	+0.57	+0.56	+0.024	+86	+49	+140	+268

Recommended for large framed heifers.

347 FAR Niobrara 347

BD: 2/16/23

Reg No: 20855538

Birth Wt.
80

Sire: **Connealy Niobrara 5451**

Adj. WW / Ratio
636 / 89

FAR CONSENSUS 480

PINE CREEK CONSENSUS 2004

KMD LASS 710

Adj. YW / Ratio
1074 / 94

FAR SENORITA 856

Dam

FAR SENORITA 222

LT ABERDEEN 9226

VARILEK SENORITA 8296

Act. Scrotal
37.0

Act. IMF / Ratio
2.40 / 72

CED	BW	WW	YW	SC	Milk		
+4	+0.5	+61	+107	-	+22		
CW	Marb	RE	Fat	\$M	\$W	\$B	\$C
+29	+0.35	+0.47	+0.005	+87	+52	+116	+237

Act. RE / Ratio
12.0 / 97

Recommended for large framed heifers.

348 FAR Capitalist 348

BD: 3/11/23

Commercial

Birth Wt.
80

Sire: **S 316 Capitalist 9135**

Adj. WW / Ratio
672 / 91

Dam

FAR BARBRA EILEENMERE 154

SITZ UPWARD 307R

BARBRA EILEENMERE 711N LAR

Adj. YW / Ratio
1179 / 102

Act. Scrotal
36.0

Act. IMF / Ratio
3.21 / 99

Act. RE / Ratio
12.1 / 98

CED	BW	WW	YW	SC	Milk		
-	-	-	-	-	-		
CW	Marb	RE	Fat	\$M	\$W	\$B	\$C
-	-	-	-	-	-	-	-

349 FAR Big Valley 349

BD: 2/26/23

Reg No: 20857720

Birth Wt.
93

Sire: **Connealy Big Valley**

Adj. WW / Ratio
612 / 86

LAR UPWARD 571X

SITZ UPWARD 307R

EILEENMERE PRIDE 585T LAR

Adj. YW / Ratio
1260 / 110

FAR DARK BELL 42

Dam

FAR MISTRESS 165

BROOKS MEAT PACKER 9926

FAYES MISS TINA 221

Act. Scrotal
34.0

Act. IMF / Ratio
2.49 / 76

CED	BW	WW	YW	SC	Milk		
-3	+4.1	+64	+122	-	+18		
CW	Marb	RE	Fat	\$M	\$W	\$B	\$C
+55	+0.32	+0.68	+0.002	+54	+37	+148	+246

Act. RE / Ratio
12.1 / 100

YEARLING ANGUS BULLS

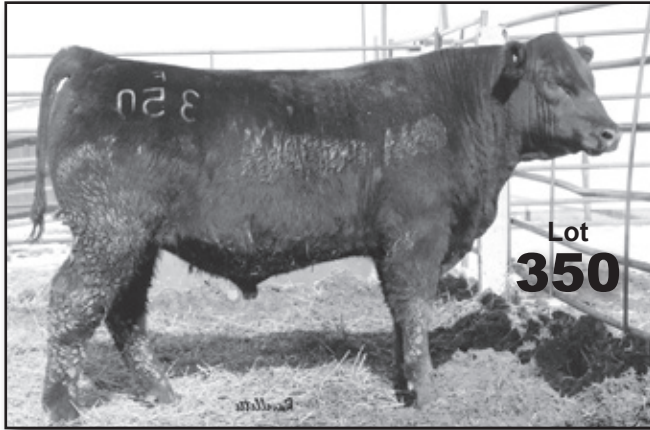

350 FAR Big Valley 350

BD: 2/15/23

Reg No: 20857714

Birth Wt.
93

Sire: **Connealy Big Valley**

R B TOUR OF DUTY 177

WERNER WAR PARTY 2417

B A LADY 6807 305

FAR PRIDE 725

Dam

FAR PRIDE 390

LAR UPWARD 571X

FAR MAY 911

Adj. WW / Ratio
721 / 101

Adj. YW / Ratio
1241 / 109

Act. Scrotal
37.5

Act. IMF / Ratio
3.84 / 115

Act. RE / Ratio
14.6 / 118

CED	BW	WW	YW	SC	Milk		
-2	+4.3	+67	+125	+0.99	+24		
CW	Marb	RE	Fat	\$M	\$W	\$B	\$C
+64	+0.65	+0.90	-0.007	+52	+46	+169	+271



352 FAR Big Valley 352

BD: 2/21/23

Reg No: 20857712

Birth Wt.
78

Sire: **Connealy Big Valley**

S A V RENOWN 3439

RITO 707 OF IDEAL 3407 7075

S A V BLACKCAP MAY 4136

FAR MARY 83

Dam

FAR MARY 312

MOGCK BULLSEYE

FAYES MISS CALLEY 722

Adj. WW / Ratio
693 / 97

Adj. YW / Ratio
1151 / 101

Act. Scrotal
35.0

Act. IMF / Ratio
2.56 / 78

Act. RE / Ratio
12.6 / 102

CED	BW	WW	YW	SC	Milk		
+4	+1.6	+64	+120	+0.71	+23		
CW	Marb	RE	Fat	\$M	\$W	\$B	\$C
+46	+0.43	+0.75	-0.007	+75	+50	+145	+263

353 FAR Big Valley 353

BD: 2/19/23

Reg No: 20857711

Birth Wt.
85

Sire: **Connealy Big Valley**

WOODHILL PROPHET Y79-B76

G A R PROPHET

WOODHILL LASS U179-Y79

FAR EMILY 845

Dam

FAR ZARAS LADY 6107

PINE CREEK CONSENSUS 2004

FAR EMILY 313

Adj. WW / Ratio
704 / 98

Adj. YW / Ratio
1130 / 99

Act. Scrotal
36.0

Act. IMF / Ratio
3.86 / 117

Act. RE / Ratio
12.6 / 102

CED	BW	WW	YW	SC	Milk		
+3	+2.9	+73	+132	-	+21		
CW	Marb	RE	Fat	\$M	\$W	\$B	\$C
+37	+0.39	+0.43	+0.002	+78	+52	+124	+239

YEARLING ANGUS BULLS

354 FAR Big Valley 354

BD: 2/20/23

Reg No: 20857442

Birth Wt.
93

Sire: **Connealy Big Valley**

WOODHILL PROPHET Y79-B76
G A R PROPHET
WOODHILL LASS U179-Y79

FAR PROUD LADY 938

Dam
FAR DIXIE 331
SITZ DASH 10277
FAYES MISS CALLEY 7117

CED	BW	WW	YW	SC	Milk	Act. WW / Ratio	
+3	+3.0	+74	+131	-	+21	735 / 103	
CW	Marb	RE	Fat	\$M	\$W	\$B	\$C
+32	+0.31	+0.37	-0.011	+78	+53	+119	+232

Adj. YW / Ratio	Act. Scrotal	Act. IMF / Ratio	Act. RE / Ratio
1180 / 103	33.0	3.00 / 91	11.6 / 94

355 FAR Three Rivers 355

BD: 2/15/23

Reg No: 20857451

Birth Wt.
82

Sire: **Ellingson Three Rivers 8062**

CONNEALY FINAL PRODUCT
CONNEALY PRODUCT 568
EBONISTA OF CONANGA 471

FAR MISS 617

Dam
MOGCK MISS 811
MCC DAYBREAK
MOGCK MISS 155

CED	BW	WW	YW	SC	Milk	Act. WW / Ratio	
+0	+2.9	+76	+138	+0.84	+24	751 / 105	
CW	Marb	RE	Fat	\$M	\$W	\$B	\$C
+66	+0.49	+0.57	+0.005	+52	+56	+163	+263

Adj. YW / Ratio	Act. Scrotal	Act. IMF / Ratio	Act. RE / Ratio
1177 / 103	34.0	2.43 / 73	10.9 / 88

356 FAR Three Rivers 356

BD: 2/20/23

Commercial

Birth Wt.
96

Sire: **Ellingson Three Rivers 8062**

Dam

CED	BW	WW	YW	SC	Milk	Act. WW / Ratio	
-	-	-	-	-	-	743 / 101	
CW	Marb	RE	Fat	\$M	\$W	\$B	\$C
-	-	-	-	-	-	-	-

Adj. YW / Ratio	Act. Scrotal	Act. IMF / Ratio	Act. RE / Ratio
1156 / 100	38.0	3.42 / 104	12.3 / 98



Lot
356



357 FAR Three Rivers 357

BD: 2/17/23

Reg No: 20857453

Birth Wt.
93

Sire: **Ellingson Three Rivers 8062**

VARILEK CONFIDENCE 3004 0
CONNEALY CONFIDENCE 0100
VARILEK RS BESS 1015 189

FAR DARK BELL 674

Dam
FAYES MISS CALLEY 713
G 13 STEEL
FAYES MISS KATRINA 340

CED	BW	WW	YW	SC	Milk	Act. WW / Ratio	
-5	+4.9	+92	+159	-	+25	867 / 121	
CW	Marb	RE	Fat	\$M	\$W	\$B	\$C
+62	+0.42	+0.64	-0.009	+56	+62	+141	+239

Adj. YW / Ratio	Act. Scrotal	Act. IMF / Ratio	Act. RE / Ratio
1312 / 115	32.0	3.41 / 103	14.6 / 118

358 FAR Three Rivers 358

BD: 2/15/23

Reg No: 20857450

Birth Wt.
92

Sire: **Ellingson Three Rivers 8062**

S A V TEN SPEED 3022
A A R TEN X 7008 S A
S A V MADAME PRIDE 1134

FAR SENORITA 868

Dam
FAR SENORITA 631
CONNEALY EARNAN 076E
FAR SENORITA 222

CED	BW	WW	YW	SC	Milk	Act. WW / Ratio	
-4	+4.7	+73	+135	-	+16	654 / 91	
CW	Marb	RE	Fat	\$M	\$W	\$B	\$C
+46	+0.40	+0.55	-0.016	+65	+39	+135	+240

Adj. YW / Ratio	Act. Scrotal	Act. IMF / Ratio	Act. RE / Ratio
1080 / 94	34.0	3.18 / 95	13.1 / 106



Lot
358

YEARLING ANGUS BULLS



359 FAR Three Rivers 359

BD: 2/16/23

Reg No: 20857455

Birth Wt.
88

Sire: **Ellingson Three Rivers 8062**

S A V PROSPERITY 9131

S A V PROVIDENCE 6922

S A V EMBLYNETTE 3123

T K QUEEN TIBBIE A14

Dam

T K QUEEN TIBBIE X138

SITZ UPWARD 307R

T K QUEEN TIBBIE S134

Adj. WW / Ratio
633 / 89

Adj. YW / Ratio
1103 / 97

Act. Scrotal
34.0

Act. IMF / Ratio
2.94 / 89

Act. RE / Ratio
10.8 / 88

CED	BW	WW	YW	SC	Milk		
-1	+4.5	+71	+129	+1.09	+23		
CW	Marb	RE	Fat	\$M	\$W	\$B	\$C
+56	+0.59	+0.58	-0.012	+63	+48	+167	+280

360 FAR Prince 360

BD: 1/27/23

Reg No: 20853918

Birth Wt.
80

Sire: **Mohnen Prince 2959**

MOHLEN GENERAL 548

BALDRIDGE COLONEL C251

S A V MADAME PRIDE 5290

FAR JANE 8152 105

Dam

FAR JANE 642

CONNELLY COMRADE 1385

FAR JANE 433

Adj. WW / Ratio
777 / 109

Adj. YW / Ratio
1151 / 101

Act. Scrotal
32.5

Act. IMF / Ratio
4.35 / 129

Act. RE / Ratio
12.1 / 97

CED	BW	WW	YW	SC	Milk		
+7	+1.2	+69	+122	-	+34		
CW	Marb	RE	Fat	\$M	\$W	\$B	\$C
+25	+0.47	+0.30	+0.017	+87	+66	+124	+248

Recommended for heifers.

361 FAR Prince 361

BD: 2/3/23

Reg No: 20853919

Birth Wt.
75

Sire: **Mohnen Prince 2959**

MOHLEN GENERAL 548

BALDRIDGE COLONEL C251

S A V MADAME PRIDE 5290

FAR LADY 8185 108

Dam

FAR ZARAS LADY 6117

LAR UPWARD 571X

FAR MISS MILKY 070

Adj. WW / Ratio
799 / 112

Adj. YW / Ratio
1289 / 113

Act. Scrotal
39.0

Act. IMF / Ratio
3.43 / 102

Act. RE / Ratio
12.5 / 102

CED	BW	WW	YW	SC	Milk		
+6	+1.3	+76	+130	-	+32		
CW	Marb	RE	Fat	\$M	\$W	\$B	\$C
+21	+0.39	+0.33	+0.016	+85	+71	+121	+242



YEARLING ANGUS BULLS



362

FAR Prince 362

BD: 1/31/23

Reg No: 20853920

Birth Wt.
75

Sire: **Mohnen Prince 2959**

MOHNEN GENERAL 548

BALDRIDGE COLONEL C251

S A V MADAME PRIDE 5290

FAR LASS 110

Dam

FAR LASS 493

LT IN-VALUABLE 1046

FAR EMILY 273

Adj. WW / Ratio
846 / 118

Adj. YW / Ratio
1284 / 112

Act. Scrotal
40.0

Act. IMF / Ratio
4.36 / 129

Act. RE / Ratio
12.6 / 102

CED	BW	WW	YW	SC	Milk		
+4	+2.3	+82	+139	-	+33		
CW	Marb	RE	Fat	\$M	\$W	\$B	\$C
+24	+0.47	+0.34	+0.014	+74	+73	+127	+239

363

FAR Prince 363

BD: 2/2/23

Reg No: 20853921

Birth Wt.
78

Sire: **Mohnen Prince 2959**

G A R ASHLAND

G A R EARLY BIRD

CHAIR ROCK AMBUSH 1018

FAR PRIDE 165

Dam

FAR PRIDE 601

S A V RESOURCE 1441

LAGRAND PRIDE 1056

CED	BW	WW	YW	SC	Milk		
+6	+2.1	+73	+133	-	+29		
CW	Marb	RE	Fat	\$M	\$W	\$B	\$C
+26	+0.32	+0.40	+0.020	+83	+61	+121	+240

Adj. WW / Ratio
759 / 106

Adj. YW / Ratio
1165 / 102

Act. Scrotal
41.0

Act. IMF / Ratio
2.69 / 79

Act. RE / Ratio
13.6 / 110



364

FAR Prince 364

BD: 2/7/23

Reg No: 20853922

Birth Wt.
86

Sire: **Mohnen Prince 2959**

MILLERS IN FOCUS J255

CONNELLY IN FOCUS 4925

BLACKCAP BELL G298 OF M A F

FAR BLACK LASS 178

Dam

FAR BLACK LASS 77

S A V RENOWN 3439

FAR BLACK LASS 236

CED	BW	WW	YW	SC	Milk		
-1	+3.7	+72	+130	-	+31		
CW	Marb	RE	Fat	\$M	\$W	\$B	\$C
+22	+0.51	+0.28	+0.019	+76	+57	+131	+246

Adj. WW / Ratio
736 / 103

Adj. YW / Ratio
1098 / 96

Act. Scrotal
35.0

Act. IMF / Ratio
4.77 / 142

Act. RE / Ratio
11.6 / 94

365

FAR Prince 365

BD: 1/30/23

Reg No: Pending

Birth Wt.
82

Sire: **Mohnen Prince 2959**

VARILEK BRONC 7324 01

BALDRIDGE BRONC

VARILEK LADY 3153 369

FAR QUEEN TIBBIE 176

Dam

FAR QUEEN TIBBIE 61

S A V RENOWN 3439

T K QUEEN TIBBIE A28

Adj. WW / Ratio
781 / 109

Adj. YW / Ratio
1187 / 104

Act. Scrotal
35.5

Act. IMF / Ratio
4.09 / 121

Act. RE / Ratio
12.5 / 101

CED	BW	WW	YW	SC	Milk		
-	-	-	-	-	-		
CW	Marb	RE	Fat	\$M	\$W	\$B	\$C
-	-	-	-	-	-	-	-



YEARLING ANGUS BULLS



Lot
366

366 FAR General 366

BD: 2/12/23

Reg No: 20878372

Birth Wt.
80

Sire: **Mohnen General 548**

VARILEK CONFIDENCE 3004 0

CONNEALY CONFIDENCE 0100

VARILEK RS BESS 1015 189

FAR DARK BELL 862

Dam

FAR DARK BELL 402

A A R TEN X 7008 S A

FAYES MISS CALLEY 713

CED	BW	WW	YW	SC	Milk		
+8	+0.3	+72	+120	-	+31		
CW	Marb	RE	Fat	\$M	\$W	\$B	\$C
+24	+0.24	+0.21	-0.009	+77	+70	+110	+220

Recommended for heifers.

Adj. WW / Ratio

728 / 102

Adj. YW / Ratio

1102 / 96

Act. Scrotal

34.0

Act. IMF / Ratio

2.88 / 86

Act. RE / Ratio

11.5 / 92

367 FAR 367

BD: 3/1/23

Commercial

Birth Wt.
82

Sire:

Adj. WW / Ratio

773 / 101

Adj. YW / Ratio

1167 / 100

Act. Scrotal

31.0

Act. IMF / Ratio

2.32 / 71

Act. RE / Ratio

13.2 / 105

Dam

CED	BW	WW	YW	SC	Milk		
-	-	-	-	-	-		
CW	Marb	RE	Fat	\$M	\$W	\$B	\$C
-	-	-	-	-	-	-	-

368 FAR 368

BD: 2/21/23

Commercial

Birth Wt.
86

Sire:

Adj. WW / Ratio

849 / 111

Adj. YW / Ratio

1307 / 112

Act. Scrotal

33.0

Act. IMF / Ratio

3.35 / 102

Act. RE / Ratio

12.4 / 98

Dam

CED	BW	WW	YW	SC	Milk		
-	-	-	-	-	-		
CW	Marb	RE	Fat	\$M	\$W	\$B	\$C
-	-	-	-	-	-	-	-

369 FAR 369

BD: 3/9/23

Commercial

Birth Wt.
82

Sire:

Adj. WW / Ratio

771 / 101

Adj. YW / Ratio

1126 / 96

Act. Scrotal

34.0

Act. IMF / Ratio

4.13 / 127

Act. RE / Ratio

12.4 / 98

Dam

CED	BW	WW	YW	SC	Milk		
-	-	-	-	-	-		
CW	Marb	RE	Fat	\$M	\$W	\$B	\$C
-	-	-	-	-	-	-	-

YEARLING ANGUS BULLS



371 FAR Legendary 371

BD: 3/4/23

Reg No: 20853924

Birth Wt.
63

Sire: **EB Legendary 4047**

Adj. WW / Ratio
756 / 106

MILLERS IN FOCUS J255

CONNEALY IN FOCUS 4925

Adj. YW / Ratio
1162 / 102

BLACKCAP BELL G298 OF M A F

FAR KARAMA 945

PINE CREEK CONSENSUS 2004

Act. Scrotal
33.5

Dam

FAR KARAMA 474

FAR SANDY 077

Act. IMF / Ratio
3.78 / 116

CED	BW	WW	YW	SC	Milk		
+14	-2.0	+76	+125	+0.49	+30		
CW	Marb	RE	Fat	\$M	\$W	\$B	\$C
+52	+0.68	+0.71	-0.029	+64	+76	+148	+256

Act. RE / Ratio
12.4 / 102

Recommended for heifers.

372 FAR Big Valley 372

BD: 2/18/23

Reg No: 20857718

Birth Wt.

Sire: **Connealy Big Valley**

Adj. WW / Ratio
681 / 95

CONNEALY COMRADE 1385

CONNEALY CONSENSUS 7229

Adj. YW / Ratio
1284 / 112

HAPPY GEE OF CONANGA 919

FAR ELIANE 643

EXAR UPSHOT 0562B

Act. Scrotal
35.0

Dam

FAR ELIANE 464

FAYES MISS KATRINA 304

Act. IMF / Ratio
4.12 / 124

CED	BW	WW	YW	SC	Milk		
+5	+1.8	+61	+120	+0.68	+22		
CW	Marb	RE	Fat	\$M	\$W	\$B	\$C
+47	+0.65	+0.66	-0.007	+76	+45	+158	+281

Act. RE / Ratio
12.4 / 100



375 FAR Next Step 375

BD: 3/20/23

Reg No: 20853926

Birth Wt.
94

Sire: **BAR Next Step 9322**

Adj. WW / Ratio
706 / 99

KM BROKEN BOW 002

SUMMITCREST COMPLETE 1P55

Adj. YW / Ratio
1176 / 103

SUMMITCREST PRINCESS 0P12

FAR ELITE LADY 942

STYLES TRIPLE STACK K70

Act. Scrotal
34.0

Dam

FAR ELITE LADY 380

FAR ELITE LADY 995

Act. IMF / Ratio
3.40 / 106

CED	BW	WW	YW	SC	Milk		
+0	+4.5	+64	+112	-	+30		
CW	Marb	RE	Fat	\$M	\$W	\$B	\$C
+35	+0.24	+0.31	-0.012	+74	+50	+109	+215

Act. RE / Ratio
11.8 / 99

376 FAR Next Step 376

BD: 3/20/23

Reg No: 20853927

Birth Wt.
88

Sire: **BAR Next Step 9322**

Adj. WW / Ratio
746 / 104

LT CELTIC 3094

CONNEALY EARNAN 076E

Adj. YW / Ratio
1184 / 103

LT MARCY ETHELDA 6019

FAR BARBARA 6105

Dam

FAR BARBARA 344

MOGCK UPWARD 1320

HOFF BARBARA 235 6104

Act. Scrotal
36.50

Act. IMF / Ratio
2.73 / 86

CED	BW	WW	YW	SC	Milk		
+1	+3.8	+72	+129	+1.01	+30		
CW	Marb	RE	Fat	\$M	\$W	\$B	\$C
+47	+0.48	+0.43	-0.013	+59	+56	+150	+254

Act. RE / Ratio
10.6 / 88

377 FAR 377

BD: 4/11/23

Commercial

Birth Wt.
82

Sire:

Adj. WW / Ratio
773 / 108

PINE CREEK CONSENSUS 2004

CONNEALY CONSENSUS 7229

Adj. YW / Ratio
- / -

PCAR ERICA 0160

FAR ETHELDA 759

LT IN-VALUABLE 1046

Act. Scrotal
30.0

Dam

FAR ETHELDA 455

FAR ETHELDA 090

Act. IMF / Ratio
2.99 / -

CED	BW	WW	YW	SC	Milk		
-	-	-	-	-	-		
CW	Marb	RE	Fat	\$M	\$W	\$B	\$C
-	-	-	-	-	-	-	-

Act. RE / Ratio
10.8 / -

378 FAR Capitalist 378

BD: 3/5/23

Reg No: 20853928

Birth Wt.
78

Sire: **S 316 Capitalist 9135**

Adj. WW / Ratio
753 / 105

FREEBURG RIDGE ADVANCE 5155

KOUPAL ADVANCE 28

Adj. YW / Ratio
1134 / 99

FREEBURG RIDGE COUNTESS 2473

FAR ELBA 874

Dam

FAR ELBA 429

MOGCK SURE SHOT 260

FAR ELBA 261

Act. Scrotal
34.5

Act. IMF / Ratio
2.89 / 89

CED	BW	WW	YW	SC	Milk		
+11	-0.3	+71	+122	-	+32		
CW	Marb	RE	Fat	\$M	\$W	\$B	\$C
+39	+0.24	+0.28	+0.022	+79	+69	+105	+215

Act. RE / Ratio
11.4 / 94

Recommended for heifers.

YEARLING ANGUS BULLS

379 FAR 379
 BD: 2/22/23 Commercial Birth Wt.
 Sire: **VARILEK SOLUTION 7152 62** KG SOLUTION 0018
 VARILEK EBONY 2002 203
FAR MAY 975 VARILEK CONFIDENCE 3004 0
 Dam FAR MAY 743 FAR BABY MAY 488

CED	BW	WW	YW	SC	Milk		
-	-	-	-	-	-		
CW	Marb	RE	Fat	\$M	\$W	\$B	\$C
-	-	-	-	-	-	-	-

Adj. WW / Ratio	694 / 97
Adj. YW / Ratio	1113 / 97
Act. Scrotal	35.0
Act. IMF / Ratio	3.76 / 114
Act. RE / Ratio	12.4 / 101

381 FAR 381
 BD: 3/11/23 Commercial Birth Wt.
 Sire: **S A V RESOURCE 1441** RITO 707 OF IDEAL 3407 7075
 S A V BLACKCAP MAY 4136
FAR ETHELDA 603 CONNEALY REVOLUTION 548
 Dam FAR ETHELDA 090 FAR REBA 631

CED	BW	WW	YW	SC	Milk		
-	-	-	-	-	-		
CW	Marb	RE	Fat	\$M	\$W	\$B	\$C
-	-	-	-	-	-	-	-

Adj. WW / Ratio	80
Adj. YW / Ratio	719 / 101
Act. Scrotal	36.0
Act. IMF / Ratio	1.95 / 61
Act. RE / Ratio	10.3 / 85

382 FAR Legendary 382
 BD: 3/14/23 Reg No: 20853929 Birth Wt.
 Sire: **EB Legendary 4047** CONNEALY ONWARD
 SITZ UPWARD 307R SITZ HENRIETTA PRIDE 81M
FAR HENRIETTA 263 B/R NEW FRONTIER 095
 Dam FAYES MISS TRIxie 4134 FAYES MISS DIVIDEND 433

CED	BW	WW	YW	SC	Milk		
+11	+0.3	+66	+117	+0.68	+28		
CW	Marb	RE	Fat	\$M	\$W	\$B	\$C
+52	+0.78	+0.77	-0.031	+66	+61	+156	+268

Adj. WW / Ratio	734 / 103
Adj. YW / Ratio	1224 / 107
Act. Scrotal	35.0
Act. IMF / Ratio	3.84 / 119
Act. RE / Ratio	12.4 / 105

Recommended for heifers.

384 FAR Legendary 384
 BD: 3/11/23 Reg No: 20853931 Birth Wt.
 Sire: **EB Legendary 4047** LT IN-VALUABLE 1046
 MYTTY IN FOCUS
FAR LASS 493 LT ELITE LADY 9108
 Dam FAR EMILY 273 LAR UPWARD 571X
 FAR EMILY 923

CED	BW	WW	YW	SC	Milk		
+9	+1.0	+64	+111	+0.72	+25		
CW	Marb	RE	Fat	\$M	\$W	\$B	\$C
+48	+0.76	+0.60	-0.004	+57	+58	+139	+237

Adj. WW / Ratio	653 / 91
Adj. YW / Ratio	1186 / 103
Act. Scrotal	35.0
Act. IMF / Ratio	3.89 / 120
Act. RE / Ratio	12.2 / 102

Recommended for heifers.

385 FAR Bottoms Up 385
 BD: 3/8/23 Commercial Birth Wt.
 Sire: **Varilek Bottoms Up 9036 56** SITZ UPWARD 307R
 FAR PRIDE 151 FAR PRIDE 558

CED	BW	WW	YW	SC	Milk		
-	-	-	-	-	-		
CW	Marb	RE	Fat	\$M	\$W	\$B	\$C
-	-	-	-	-	-	-	-

Adj. WW / Ratio	727 / 99
Adj. YW / Ratio	1210 / 105
Act. Scrotal	35.0
Act. IMF / Ratio	3.74 / 115
Act. RE / Ratio	12.1 / 98

386 FAR Legendary 386
 BD: 3/7/23 Reg No: 20853932 Birth Wt.
 Sire: **Mohnen Legendary 4029** MOGCK ENHANCE 697
 SYDGEN ENHANCE
FAR LASS 947 MOGCK ERALINE 745
 Dam FAR LASS 558 S A V COMPETITOR 3189
 FAYES MISS CALLEY 760

CED	BW	WW	YW	SC	Milk		
+3	+2.1	+81	+139	-	+29		
CW	Marb	RE	Fat	\$M	\$W	\$B	\$C
+43	+0.43	+0.57	+0.012	+66	+69	+126	+229

Adj. WW / Ratio	745 / 104
Adj. YW / Ratio	1151 / 101
Act. Scrotal	36.0
Act. IMF / Ratio	3.90 / 120
Act. RE / Ratio	13.8 / 114

387 FAR 387
 BD: 3/16/23 Commercial Birth Wt.
 Sire: **IDEAL 9512 OF 5570 7814** IDEAL 5570 OF 0452 0534
 IDEAL 7814 OF 2P88 086
PCAR MISSY 4298 SITZ GREATPLAINS 8102
 Dam PCAR MISSY 6197 P C A R MISSY 811

CED	BW	WW	YW	SC	Milk		
-	-	-	-	-	-		
CW	Marb	RE	Fat	\$M	\$W	\$B	\$C
-	-	-	-	-	-	-	-

Adj. WW / Ratio	673 / 94
Adj. YW / Ratio	1143 / 100
Act. Scrotal	36.0
Act. IMF / Ratio	3.63 / 112
Act. RE / Ratio	13.0 / 108



YEARLING ANGUS BULLS

388

FAR Logo 388

BD: 2/28/23

Reg No: 20878642

Birth Wt.
70

 Sire: **Millers Logo 059**

VARILEK BOTTOMS UP 9036 56

 DEER VALLEY BOTTOMS UP 6279
VARILEK BLACKCAP 212 6230

FAR SABEL 179

Dam

FAR SABEL 774

 PINE CREEK CONSENSUS 2004
FAR DAISY 411

CED	BW	WW	YW	SC	Milk		
+7	+0.2	+79	+128	-	+25		
CW	Marb	RE	Fat	\$M	\$W	\$B	\$C
+26	+0.17	+0.25	+0.021	+67	+71	+104	+202

Recommended for heifers.

Adj. WW / Ratio	769 / 108
Adj. YW / Ratio	1131 / 99
Act. Scrotal	31.0
Act. IMF / Ratio	3.08 / 94
Act. RE / Ratio	13.0 / 107



389

FAR Capitalist 389

BD: 3/4/23

Reg No: 20853933

Birth Wt.
84

 Sire: **S 316 Capitalist 9135**

S A V RESOURCE 1441

 RITO 707 OF IDEAL 3407 7075
S A V BLACKCAP MAY 4136

FAR ETHELDA 810

Dam

FAR ETHELDA 090

 CONNEALY REVOLUTION 548
FAR REBA 631

CED	BW	WW	YW	SC	Milk		
+7	+1.4	+64	+115	-	+25		
CW	Marb	RE	Fat	\$M	\$W	\$B	\$C
+33	+0.21	+0.27	+0.032	+64	+55	+101	+195

Recommended for heifers.

Adj. WW / Ratio	658 / 92
Adj. YW / Ratio	1084 / 95
Act. Scrotal	30.5
Act. IMF / Ratio	2.58 / 80
Act. RE / Ratio	11.2 / 92

391

FAR Ashland 391

BD: 4/3/23

Reg No: 20871349

Birth Wt.
83

 Sire: **Varilek Ashland 1041 74**

CONNEALY RAMPAGE 1209 927T

 QUAKER HILL RAMPAGE 0A36
ELBANNA OF CONANGA 1209

FAR NICKY 994

Dam

FAR NICKY 284

 MOGCK UPWARD 1320
MOGCK NICKY 1355

CED	BW	WW	YW	SC	Milk		
+7	+1.4	+80	+131	-	+23		
CW	Marb	RE	Fat	\$M	\$W	\$B	\$C
+25	+0.69	+0.40	+0.011	+71	+68	+135	+246

Recommended for heifers.

Adj. WW / Ratio	742 / 104
Adj. YW / Ratio	1136 / 99
Act. Scrotal	33.0
Act. IMF / Ratio	5.20 / 162
Act. RE / Ratio	11.4 / 97

392

FAR Bottoms Up 392

BD: 3/23/23

Reg No: 20853934

Birth Wt.
75

 Sire: **Varilek Bottoms Up 9036 56**

SYDGEN ENHANCE

 SYDGEN EXCEED 3223
SYDGEN RITA 2618

FAR EISA EVERGREEN 031

Dam

PCAR EISA EVERGREEN 4047

 SITZ RIGHT ANSWER 644Y
PCAR EISA EVERGREEN 5065

CED	BW	WW	YW	SC	Milk		
+9	+0.7	+77	+144	-	+28		
CW	Marb	RE	Fat	\$M	\$W	\$B	\$C
+38	+0.19	+0.61	-0.011	+60	+64	+134	+234

Recommended for heifers.

Adj. WW / Ratio	765 / 107
Adj. YW / Ratio	1197 / 105
Act. Scrotal	30.0
Act. IMF / Ratio	3.01 / 95
Act. RE / Ratio	13.4 / 112

393

FAR Bottoms Up 393

BD: 4/3/23

Reg No: 20853935

Birth Wt.
86

 Sire: **Varilek Bottoms Up 9036 56**

KM BROKEN BOW 002

 SUMMITCREST COMPLETE 1P55
SUMMITCREST PRINCESS 0P12

FAR BLACKBIRD 943

Dam

FAR BLACKBIRD 79

 S A V RENOWN 3439
FAR BLACKBIRD 905

CED	BW	WW	YW	SC	Milk		
+6	+1.6	+70	+128	-	+28		
CW	Marb	RE	Fat	\$M	\$W	\$B	\$C
+33	+0.11	+0.53	-0.016	+56	+59	+120	+212

Recommended for heifers.

Adj. WW / Ratio	731 / 102
Adj. YW / Ratio	1182 / 103
Act. Scrotal	32.5
Act. IMF / Ratio	2.13 / 69
Act. RE / Ratio	12.0 / 101

394

FAR Growth Fund 394

BD: 4/3/23

Reg No: 20853936

Birth Wt.
90

 Sire: **Mohnen Growth Fund 6420**

S A V RENOWN 3439

 RITO 707 OF IDEAL 3407 7075
S A V BLACKCAP MAY 4136

FAR BLACK LASS 77

Dam

FAR BLACK LASS 236

 MOGCK SURE SHOT 260
FAR ROSETTA 005

CED	BW	WW	YW	SC	Milk		
+1	+3.4	+84	+140	+0.58	+29		
CW	Marb	RE	Fat	\$M	\$W	\$B	\$C
+52	+0.28	+0.62	+0.037	+78	+68	+124	+239

Recommended for heifers.

Adj. WW / Ratio	826 / 116
Adj. YW / Ratio	1213 / 106
Act. Scrotal	36.0
Act. IMF / Ratio	2.46 / 79
Act. RE / Ratio	12.9 / 109

395

FAR Bottoms Up 395

BD: 3/9/23

Reg No: 20853937

Birth Wt.
70

 Sire: **Varilek Bottoms Up 9036 56**

S A V RENOWN 3439

 RITO 707 OF IDEAL 3407 7075
S A V BLACKCAP MAY 4136

FAR MISTRESS 80

Dam

FAR MISTRESS 167

 BROOKS MEAT PACKER 9926
FAR REBA 614

CED	BW	WW	YW	SC	Milk		
+10	-0.4	+69	+130	-	+27		
CW	Marb	RE	Fat	\$M	\$W	\$B	\$C
+39	+0.13	+0.62	-0.020	+63	+59	+124	+224

Recommended for heifers.

Adj. WW / Ratio	700 / 98
Adj. YW / Ratio	1119 / 98
Act. Scrotal	34.0
Act. IMF / Ratio	2.37 / 74
Act. RE / Ratio	13.7 / 113

YEARLING ANGUS BULLS

396 FAR Bottoms Up 396

BD: 3/5/23

Reg No: 20853938

Birth Wt.
78

Sire: **Varilek Bottoms Up 9036 56**

MOGCK ENHANCE 697 SYDGEN ENHANCE
MOGCK ERALINE 745

FAR ETHELDA 088

Dam S A V RESOURCE 1441
FAR ETHELDA 603 FAR ETHELDA 090

CED	BW	WW	YW	SC	Milk	Act. WW / Ratio	
+9	+0.7	+74	+139	-	+26	716 / 100	
CW	Marb	RE	Fat	\$M	\$W	\$B	\$C
+31	+0.17	+0.58	-0.013	+54	+60	+129	+221

Recommended for heifers.

397 FAR Ashland 397

BD: 3/18/23

Reg No: 20881273

Birth Wt.
85

Sire: **Varilek Ashland 1041 74**

BALDRIDGE COLONEL C251 BALDRIDGE XPAND X743
BALDRIDGE ISABEL Y69

FAR ELBA 920

Dam S A V RENOWN 3439
FAR ELBA 73 MOGCK ELBA 1351

CED	BW	WW	YW	SC	Milk	Act. WW / Ratio	
+5	+1.5	+67	+121	-	+25	687 / 96	
CW	Marb	RE	Fat	\$M	\$W	\$B	\$C
+23	+0.66	+0.40	-0.002	+65	+56	+136	+241

Recommended for heifers.

399 FAR Ashland 399

BD: 3/26/23

Reg No: 20871350

Birth Wt.
89

Sire: **Varilek Ashland 1041 74**

HA COWBOY UP 5405 HA OUTSIDE 3008
HA BLACKCAP LADY 1602

FAR LASSIE 802

Dam MOHNEN LONG HAUL 502
FAR LASSIE 437 FAR LASSIE 233

CED	BW	WW	YW	SC	Milk	Act. WW / Ratio	
+5	+1.8	+71	+127	+1.46	+23	706 / 99	
CW	Marb	RE	Fat	\$M	\$W	\$B	\$C
+19	+0.65	+0.45	-0.009	+52	+59	+129	+219

Recommended for heifers.

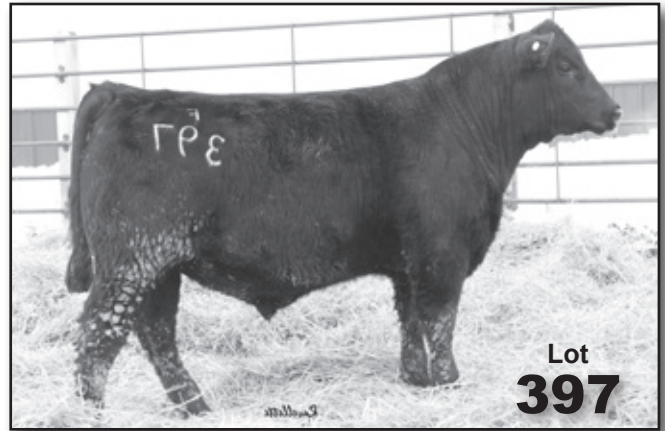

3103 FAR Bottoms Up 3103

BD: 3/20/23

Reg No: 20853940

Birth Wt.
80

Sire: **Varilek Bottoms Up 9036 56**

EXAR UPSHOT 0562B SITZ UPWARD 307R
EXAR BARBARA T020

FAR ERICA 459

Dam TC TOTAL 410
FAR ERICA 828 FAR PT 480

CED	BW	WW	YW	SC	Milk	Act. WW / Ratio	
+8	+1.0	+65	+121	+0.11	+26	686 / 96	
CW	Marb	RE	Fat	\$M	\$W	\$B	\$C
+53	+0.42	+0.74	-0.004	+68	+55	+155	+269

Recommended for heifers.

3104 FAR Legendary 3104

BD: 3/15/23

Reg No: 20853941

Birth Wt.
72

Sire: **EB Legendary 4047**

S S OBJECTIVE T510 0T26 S S TRAVELER 6807 T510
S S MISS RITA R011 7R8

FAR MISS RITA 231

Dam TC GRID TOPPER 355
FAYES MISS CALLEY 736 FAYES MISS ROSETTA 133

CED	BW	WW	YW	SC	Milk	Act. WW / Ratio	
+12	-0.4	+67	+117	-	+25	692 / 97	
CW	Marb	RE	Fat	\$M	\$W	\$B	\$C
+32	+0.92	+0.65	-0.029	+51	+61	+150	+246

Recommended for heifers.

3105 FAR Ashland 3105

BD: 3/2/23

Reg No: 20871351

Birth Wt.
70

Sire: **Varilek Ashland 1041 74**

VARILEK BRONC 7324 01 BALDRIDGE BRONC
VARILEK LADY 3153 369

FAR LASSIE 8135 135

Dam MOHNEN LONG HAUL 502
FAR LASSIE 437 FAR LASSIE 233

CED	BW	WW	YW	SC	Milk	Act. WW / Ratio	
+9	+0.4	+66	+115	-	+23	666 / 93	
CW	Marb	RE	Fat	\$M	\$W	\$B	\$C
+24	+0.45	+0.47	+0.002	+61	+57	+121	+218

Recommended for heifers.

3112 FAR Legendary 3112

BD: 3/19/23

Reg No: 20853944

Birth Wt.
80

Sire: **EB Legendary 4047**

PA POWER TOOL 9108 G A R PREDESTINED
SHAMROCKS BEEBEE QUEEN 3095

FAR FOXY LADY 626

Dam CONNEALY 5175 285 2578
FAR FOXY LADY 896 J M N FOXY LADY 909

CED	BW	WW	YW	SC	Milk	Act. WW / Ratio	
+11	+0.4	+63	+109	+0.7	+28	689 / 96	
CW	Marb	RE	Fat	\$M	\$W	\$B	\$C
+36	+0.91	+0.67	-0.014	+61	+60	+149	+254

Recommended for heifers.

TWO YEAR OLD ANGUS BULLS

255 FAR Prince 255

BD: 4/15/22

Reg No: 20533224

Birth Wt.
97

Sire: **Mohnen Prince 2959**

Adj. WW / Ratio
716 / 99

LAR UPWARD 571X

SITZ UPWARD 307R
EILEENMERE PRIDE 585T LAR

Adj. YW / Ratio
962 / 100

FAR PRIDE 394

Act. Scrotal
43.5

Dam

FAR MAY 006

S A V NET WORTH 4200
FAYES MISS LARKIE 583

Act. IMF / Ratio
2.56 / -

CED	BW	WW	YW	SC	Milk		
-1	+3.9	+64	+117	-	+27		
CW	Marb	RE	Fat	\$M	\$W	\$B	\$C
-	-	-	-	+81	+48	-	-

Act. Wt. 2/22/24: 1,820 lbs.



268 FAR Tahoe 268

BD: 4/1/22

Reg No: 20534406

Birth Wt.
80

Sire: **Tehama Tahoe B767**

Adj. WW / Ratio
743 / 102

SITZ UPWARD 307R

CONNELLY ONWARD
SITZ HENRIETTA PRIDE 81M

Adj. YW / Ratio
1001 / 104

FAR PRIDE 151

Act. Scrotal
43.5

Dam

FAR PRIDE 558

MARCYS BREAKSTONE 125
MARCYS PRIDE 118

Act. IMF / Ratio
3.58 / 122

CED	BW	WW	YW	SC	Milk		
+8	+1.0	+63	+108	+0.98	+27		
CW	Marb	RE	Fat	\$M	\$W	\$B	\$C
+41	+0.73	+0.51	+0.010	+79	+58	+136	+255

Act. Wt. 2/22/24: 1,940 lbs.

Dam's WR 7@103; Grandam to bulls 25 & 385

227X FAR General 227X

BD: 4/4/22

Reg No: pending

Birth Wt.
85

Sire: **Mohnen General 548**

Adj. WW / Ratio
736 / 101

PINE CREEK CONSENSUS 2004

CONNELLY CONSENSUS 7229
PCAR ERICA 0160

Adj. YW / Ratio
1086 / 96

FAR EMPIRE PRIDE 581

Act. Scrotal
42.5

Dam

FAR MAY 018

S A V NET WORTH 4200
FAR SPEC 3101

Act. IMF / Ratio
3.82 / -

CED	BW	WW	YW	SC	Milk		
+4	+2.6	+73	+122	+1.44	+28		
CW	Marb	RE	Fat	\$M	\$W	\$B	\$C
-	-	-	-	+76	+63	-	-

Act. Wt. 2/22/24: 1,794 lbs.

2108 FAR 2108

BD: 4/30/22

Commercial

Birth Wt.
89

Sire:

Adj. WW / Ratio
732 / 104

VARILEK PROGRAM 2062 30

HA PROGRAM 5652
VARILEK ROSE 9181 948

Adj. YW / Ratio
978 / 100

FAR BLACKBIRD 529

Act. Scrotal
41.0

Dam

FAR LASS 2113

CONNELLY REVOLUTION 548
FAR LASS 508

Act. IMF / Ratio
- / -

CED	BW	WW	YW	SC	Milk		
-	-	-	-	-	-		
CW	Marb	RE	Fat	\$M	\$W	\$B	\$C
-	-	-	-	-	-	-	-

Act. Wt. 2/22/24: 1,660 lbs.

226 FAR General 226

BD: 4/11/22

Commercial

Birth Wt.
100

Sire: **Mohnen General 548**

Adj. WW / Ratio
753 / 107

CONNELLY COUNSELOR

CONNELLY MENTOR 7374
JAZE OF CONANGA 234

Adj. YW / Ratio
993 / 102

Dam

LAR UPWARD 571X

Act. Scrotal
43.0

Act. IMF / Ratio
- / -

CED	BW	WW	YW	SC	Milk		
-	-	-	-	-	-		
CW	Marb	RE	Fat	\$M	\$W	\$B	\$C
-	-	-	-	-	-	-	-

Act. Wt. 2/22/24: 1,830 lbs.

23 FAR 23

BD: 3/21/22

Commercial

Birth Wt.
88

Sire:

Adj. WW / Ratio
635 / 98

R B TOUR OF DUTY 177

WERNER WAR PARTY 2417
B A LADY 6807 305

Adj. YW / Ratio
913 / 90

FAR PRIDE 725

Act. Scrotal
46.0

Dam

FAR PRIDE 390

LAR UPWARD 571X
FAR MAY 911

Act. IMF / Ratio
- / -

CED	BW	WW	YW	SC	Milk		
-	-	-	-	-	-		
CW	Marb	RE	Fat	\$M	\$W	\$B	\$C
-	-	-	-	-	-	-	-

Act. Wt. 2/22/24: 1,760 lbs.

21 FAR 21

BD: 4/11/22

Commercial

Birth Wt.
72

Sire:

Adj. WW / Ratio
679 / 105

BROOKS MEAT PACKER 9926

FELTONS MEAT PACKER 62
BLACKBIRD 1172 BCBR

Adj. YW / Ratio
1149 / 114

FAR MISTRESS 165

Act. Scrotal
44.0

Dam

FAYES MISS TINA 221

CONNELLY DATELINE
FAYES MISS RACHEL 048

Act. IMF / Ratio
- / -

CED	BW	WW	YW	SC	Milk		
-	-	-	-	-	-		
CW	Marb	RE	Fat	\$M	\$W	\$B	\$C
-	-	-	-	-	-	-	-

Act. Wt. 2/22/24: 1,956 lbs.

Dam's WR 9@105, YR 5@102

TWO YEAR OLD ANGUS BULLS

2103 FAR No Doubt 2103

BD: 3/28/22

Reg No: 20566581

Birth Wt.
95

Sire: **Mohnen No Doubt 300**

Adj. WW / Ratio
736 / 101

S A V FINAL ANSWER 0035

SITZ TRAVELER 8180

Adj. YW / Ratio
928 / 96

S A V EMULOUS 8145

Act. Scrotal
46.0

FAR GEORGINA 119

S A V NET WORTH 4200

Act. IMF / Ratio
- / -

Dam

FAR GEORGINA 904

MOGCK GEORGINA 645

CED	BW	WW	YW	SC	Milk		
+0	+4.4	+63	+108	+1.69	+23		
CW	Marb	RE	Fat	\$M	\$W	\$B	\$C
+45	+0.61	+0.56	+0.020	+74	+45	+152	+271

Act. Wt. 2/22/24: 1,770 lbs.

217 FAR Unique 217

BD: 4/7/22

Reg No: Pending

Birth Wt.
88

Sire: **Deer Valley Unique 5635**

Adj. WW / Ratio
666 / 103

LAR UPWARD 571X

SITZ UPWARD 307R

Adj. YW / Ratio
948 / 94

EILEENMERE PRIDE 585T LAR

FAR PRIMROSE 6102

VARILEK PROGRAM 2062 30

Act. Scrotal
38.0

Dam

FAR PRIMROSE 487

FAYES MISS TRIXIE 498

Act. IMF / Ratio
- / -

CED	BW	WW	YW	SC	Milk		
-	-	-	-	-	-		
CW	Marb	RE	Fat	\$M	\$W	\$B	\$C
-	-	-	-	-	-	-	-

Act. Wt. 2/22/24: 1,650 lbs.

254 FAR Prince 254

BD: 1/31/22

Reg No: 20533231

Birth Wt.
77

Sire: **Mohnen Prince 2959**

Adj. WW / Ratio
685 / 94

WOODHILL PROPHET Y79-B76

G A R PROPHET

Adj. YW / Ratio
987 / 102

WOODHILL LASS U179-Y79

Act. Scrotal
43.0

FAR LADY 082

MOGCK SURE SHOT 260

Act. IMF / Ratio
- / -

Dam

FAR LADY 304

FAR LADY 103

CED	BW	WW	YW	SC	Milk		
+7	+1.3	+59	+108	-	+29		
CW	Marb	RE	Fat	\$M	\$W	\$B	\$C
-	-	-	+88	+54	-	-	-

Act. Wt. 2/22/24: 1,930 lbs.

266 FAR Tahoe 266

BD: 4/1/22

Reg No: 20534405

Birth Wt.
80

Sire: **Tehama Tahoe B767**

Adj. WW / Ratio
791 / 109

S A V PROSPERITY 9131

S A V PROVIDENCE 6922

Adj. YW / Ratio
977 / 101

S A V EMBLYNETTE 3123

T K TESA Z628

SYDGEN BULLET

Act. Scrotal
44.0

Dam

T K TESA W597

T K TESA P84

Act. IMF / Ratio
- / -

CED	BW	WW	YW	SC	Milk		
+8	+0.7	+73	+120	+1.02	+30		
CW	Marb	RE	Fat	\$M	\$W	\$B	\$C
+46	+0.54	+0.52	+0.017	+69	+73	+131	+239

Act. Wt. 2/22/24: 1,760 lbs.

Dam's WR 5@110, YR 3@103



22 FAR 22

BD: 3/21/22

Commercial

Birth Wt.
92

Sire:

Adj. WW / Ratio
600 / 83

LAR UPWARD 571X

SITZ UPWARD 307R

Adj. YW / Ratio
933 / 97

EILEENMERE PRIDE 585T LAR

FAR ETHELDA 393

TC FRANKLIN 619

Act. Scrotal
42.0

Dam

FAR ETHELDA 050

FAR ETHELDA 865

Act. IMF / Ratio
- / -

CED	BW	WW	YW	SC	Milk		
-	-	-	-	-	-		
CW	Marb	RE	Fat	\$M	\$W	\$B	\$C
-	-	-	-	-	-	-	-

Act. Wt. 2/22/24: 1,800 lbs.

25 FAR 25

BD: 4/6/22

Commercial

Birth Wt.
90

Sire:

Adj. WW / Ratio
671 / 95

Adj. YW / Ratio
1108 / 113

Act. Scrotal
44.0

Dam

FAR PRIDE 151

SITZ UPWARD 307R

FAR PRIDE 558

Act. IMF / Ratio
- / -

CED	BW	WW	YW	SC	Milk		
-	-	-	-	-	-		
CW	Marb	RE	Fat	\$M	\$W	\$B	\$C
-	-	-	-	-	-	-	-

Act. Wt. 2/22/24: 1,900 lbs.

Maternal brother to bull 385



TWO YEAR OLD ANGUS BULLS

27

FAR 27

BD: 2/18/22

Commercial

Birth Wt.
80

Sire:

G A R SURE FIRE

CONNELY IN SURE 8524
CHAIR ROCK 5050 G A R 8086

FAR LASS 98

Dam

FAR LASS 493

LT IN-VALUABLE 1046
FAR EMILY 273

Adj. WW / Ratio
643 / 89

Adj. YW / Ratio
870 / 91

Act. Scrotal
41.5

Act. IMF / Ratio
- / -

Act. RE / Ratio
- / -

CED	BW	WW	YW	SC	Milk		
-	-	-	-	-	-		
CW	Marb	RE	Fat	\$M	\$W	\$B	\$C
-	-	-	-	-	-	-	-

Act. Wt. 2/22/24: 1,680 lbs.



Lot
27

229

FAR General 229

BD: 4/15/22

Reg No: Pending

Birth Wt.
81

Sire: **Mohnen General 548**

PA POWER TOOL 9108

G A R PREDESTINED
SHAMROCKS BEEBEE QUEEN 3095

FAR FOXY LADY 626

Dam

FAR FOXY LADY 896

CONNELY 5175 285 2578
J M N FOXY LADY 909

Adj. WW / Ratio
665 / 92

Adj. YW / Ratio
883 / 92

Act. Scrotal
44.0

Act. IMF / Ratio
- / -

Act. RE / Ratio
- / -

CED	BW	WW	YW	SC	Milk		
-	-	-	-	-	-		
CW	Marb	RE	Fat	\$M	\$W	\$B	\$C
-	-	-	-	-	-	-	-

Act. Wt. 2/22/24: 1,590 lbs.

258

FAR Prince 258

BD: 4/12/22

Reg No: 20533227

Birth Wt.
100

Sire: **Mohnen Prince 2959**

LT IN-VALUABLE 1046

MYTTY IN FOCUS
LT ELITE LADY 9108

FAR LASSIE PRIDE 6114

Dam

M A 62 M C 06

SCHURRTOP M C

M A FAMOUS LASSIE 06

Adj. WW / Ratio
788 / 109

Adj. YW / Ratio
951 / 99

Act. Scrotal
44.0

Act. IMF / Ratio
- / -

Act. RE / Ratio
- / -

CED	BW	WW	YW	SC	Milk		
+0	+3.8	+73	+128	-	+30		
CW	Marb	RE	Fat	\$M	\$W	\$B	\$C
-	-	-	-	+78	+58	-	-

Act. Wt. 2/22/24: 1,836 lbs.



Lot
20

20

FAR 20

BD: 3/24/22

Commercial

Birth Wt.
75

Sire:

CONNELY RAMPAGE 1209 927T

QUAKER HILL RAMPAGE 0A36
ELBANNA OF CONANGA 1209

FAR ELBA 065

Dam

FAR ELBA 524

LT CELTIC 3094
MOGCK ELBA 1351

Adj. WW / Ratio
713 / 98

Adj. YW / Ratio
934 / 97

Act. Scrotal
44.0

Act. IMF / Ratio
- / -

Act. RE / Ratio
- / -

CED	BW	WW	YW	SC	Milk		
-	-	-	-	-	-		
CW	Marb	RE	Fat	\$M	\$W	\$B	\$C
-	-	-	-	-	-	-	-

Act. Wt. 2/22/24: 1,670 lbs.



24

FAR 24

BD: 4/1/22

Commercial

Birth Wt.
83

Sire:

WOODHILL PROPHET Y79-B76

G A R PROPHET
WOODHILL LASS U179-Y79

FAR LADY EBON 850

Dam

FAR LADY EBON 649

PINE CREEK CONSENSUS 2004
FAR HENRIETTA 143

Adj. WW / Ratio
627 / 97

Adj. YW / Ratio
1017 / 101

Act. Scrotal
40.0

Act. IMF / Ratio
- / -

Act. RE / Ratio
- / -

CED	BW	WW	YW	SC	Milk		
-	-	-	-	-	-		
CW	Marb	RE	Fat	\$M	\$W	\$B	\$C
-	-	-	-	-	-	-	-

Act. Wt. 2/22/24: 1,784 lbs.

TWO YEAR OLD ANGUS BULLS



28

FAR 28

BD: 3/22/22

Commercial

Birth Wt.
90

Sire:

VBR B747 OF 5D48 BLACK

CONNEALY BLACK GRANITE
VBR 5D48 OF 3C08 DOUBLE

Adj. WW / Ratio
676 / 93

Adj. YW / Ratio
- / -

FAR ETHELDA 098

Dam

FAR ETHELDA 809

S A V RESOURCE 1441
FAR ETHELDA 453

Act. Scrotal
41.5

Act. IMF / Ratio
- / -

CED	BW	WW	YW	SC	Milk		
-	-	-	-	-	-		
CW	Marb	RE	Fat	\$M	\$W	\$B	\$C
-	-	-	-	-	-	-	-

Act. Wt. 2/22/24: 1,750 lbs.

212

FAR Unique 212

BD: 4/6/22

Reg No: Pending

Birth Wt.
85

Sire: **Deer Valley Unique 5635**

CONNEALY EARNAN 076E

CONNEALY CONSENSUS
BRAZILA OF CONANGA 3991 839A

Adj. WW / Ratio
657 / 102

Adj. YW / Ratio
911 / 90

Act. Scrotal
43.0

FAR ELITE LADY 555

Dam

FAR LADY 504

SITZ ALLIANCE 6595
G MARCYS ELITE LADY 723

Act. IMF / Ratio
- / -

Act. RE / Ratio
- / -

CED	BW	WW	YW	SC	Milk		
-	-	-	-	-	-		
CW	Marb	RE	Fat	\$M	\$W	\$B	\$C
-	-	-	-	-	-	-	-

Act. Wt. 2/22/24: 1,640 lbs.

2110

FAR 2110

BD: 3/12/22

Commercial

Birth Wt.
56

Sire:

VARILEK BROKEN BOW 7119 17

KM BROKEN BOW 002
VARILEK RUTH 3021 353

Adj. WW / Ratio
677 / 93

Adj. YW / Ratio
957 / 99

Act. Scrotal
42.0

FAR ELITE LADY 984

Dam

FAR ELITE LADY 756

PINE CREEK CONSENSUS 2004
FAR ELITE LADY 388

Act. IMF / Ratio
- / -

Act. RE / Ratio
- / -

CED	BW	WW	YW	SC	Milk		
-	-	-	-	-	-		
CW	Marb	RE	Fat	\$M	\$W	\$B	\$C
-	-	-	-	-	-	-	-

Act. Wt. 2/22/24: 1,624 lbs.

251

FAR Prince 251

BD: 2/3/22

Commercial

Birth Wt.
79

Sire: **Mohnen Prince 2959**

VBR N577 OF 2210 NIAGARA

S S NIAGARA Z29
MAPLECREST BLACKCLASS A2210

Adj. WW / Ratio
728 / 103

Adj. YW / Ratio
862 / 88

Act. Scrotal
42.0

Dam

MOGCK UPWARD 1320

Act. IMF / Ratio
- / -

Act. RE / Ratio
- / -

CED	BW	WW	YW	SC	Milk		
-	-	-	-	-	-		
CW	Marb	RE	Fat	\$M	\$W	\$B	\$C
-	-	-	-	-	-	-	-

Act. Wt. 2/22/24: 1,740 lbs.

26

FAR 26

BD: 4/7/22

Commercial

Birth Wt.
89

Sire:

MILLERS IN FOCUS J255

CONNEALY IN FOCUS 4925
BLACKCAP BELL G298 OF M A F

Adj. WW / Ratio
652 / 101

Adj. YW / Ratio
1119 / 111

Act. Scrotal
44.0

FAR MISS 911

Dam

FAR MISS 617

CONNEALY FINAL PRODUCT
MOGCK MISS 811

Act. IMF / Ratio
- / -

Act. RE / Ratio
- / -

CED	BW	WW	YW	SC	Milk		
-	-	-	-	-	-		
CW	Marb	RE	Fat	\$M	\$W	\$B	\$C
-	-	-	-	-	-	-	-

Act. Wt. 2/22/24: 1,862 lbs.

In Loving Memory

Michael "Mike" Fuoss



Michael David Fuoss was born September 14, 1975, in Pierre, South Dakota, the oldest of three children born to David and Kathy (Vik) Fuoss. He grew up on the ranch near Draper and attended Draper Elementary School, until attending Jones County School in the seventh grade. Growing up Mike was baptized and confirmed in the St. Paul Church. He graduated salutatorian from Jones County High School in 1994. He then attended and played football at the South Dakota School of Mines in Rapid City for one year before attending Dakota State in Madison for two years.

After his schooling he returned to the ranch near Draper. Mike was united in marriage to LyRanda Hatlestad on September 29, 2001 in Pierre. Their honeymoon was spent at Cancun, and to this union were born three sons Ty, Dylan, and Ryan. He enjoyed attending all of the boys events, and was an avid reader, and would never pass up a card game of any type. Mike enjoyed camping with his family and friends. He spent his life ranching, and never felt like it was work if one enjoyed what they did for a living.

Michael was a very active member at the St. Paul Lutheran Church in Draper, where he served on the church board as president. He was very involved in 4-H, and coached shooting sports.

Mike was a gentle giant.

Survivors include his wife LyRanda of Draper; three sons Ty, Dylan and Ryan of Draper; his parents Dave and Kathy Fuoss of Draper; a brother Todd Fuoss and his wife Keitha of Draper; a sister Lori Nemec and her husband Tim of Midland; nieces and nephews Henry Fuoss, Rachel, Emily, James and Elizabeth Nemec, and Anthony and Whitney Hatlestad; his maternal grandmother Shirley Vik of Pierre; his mother-in-law Daria Hatlestad of Pierre; and numerous aunts, uncles, and cousins.

Mike was preceded in death by his paternal grandparents Orville and Darline Fuoss; his maternal grandfather Raymond Vik; his father-in-law Steven Hatlestad; his mother-in-law Rebecca Hatlestad; a brother-in-law Michael Hatlestad; and a cousin Corina Booth.

FUOSS ANGUS RANCH

Dave & Kathy Fuoss
28137 229th St.
Draper, SD 57531

FIRST CLASS MAIL
U.S. POSTAGE
PAID
PHILIP, SD
PERMIT NO. 25

First Class Mail
Time Dated Material

